Today

Labor a Commodity
An Intelligent Wife
No Ford Bolshevism
Reducing American Wealth
—By Arthur Brisbane

U. S. GOVERNMENT WEATHER FORECAST
Boston and vicinity—Fair and colder tonight; Thursday fair; moderate west to northwest winds.
Sun rises 7:13; sets 4:57.
Moon rises at 4:41 p. m.
High tide at 8:32 a. m.; 9 p. m.
Temperature at 11 a. m., 41; maximum 47; minimum 42; average till 11 a. m., 44.
Lights off vehicles at 4:57 p. m.

BOSTON AMERICAN

LARGEST EVENING CIRCULATION IN NEW ENGLAND

10 P.M. EDITION

VOL. 17—No. 240 BOSTON, WEDNESDAY, JANUARY 5, 1921 PRICE THREE CTS

Copyright, 1921, by
H. E. Newspaper Pub. Co

Registered in
U. S. Patent Office.

MYSTERY IN BODY OF WOMAN IN BAY

NEW MOVE FOR IRISH PEACE

'PEOPLE ROBBED BY COAL MEN'

Fuel Administrator Hultman Says Consumers Have Lost Million in Poor Fuel

That consumers in Massachusetts have been "mulcted out of millions of dollars" by the poor quality of coal sold them, as well as having been required to pay excessive prices for the fuel itself, was the statement made today by Eugene C. Hultman, fuel administrator, in his report to the interstate commerce commission.

To do away with this situation as far as possible, it is recommended that the Legislature confer upon the administrator the power of requiring dealers to submit all their invoices and other papers to him, just as is now done in the case of dealers in foodstuffs and a number of other necessaries of life.

The administrator makes this request, after pointing out that for the next several years there is likely to be no supervision over coal shippers in view of the fact that the government has ordered the separation of the companies from the railroads which up to now have controlled them.

When this separation is brought about the control now exercised by the Interstate Commerce Commission will have come to an end. For the same reason the administrator also asked that the life of the fuel administration be continued. Under the law the administration would go out of existence this year.

The report states that an adequate supply of domestic fuel for Massachusetts is assured for the present Winter. This is due to the fact that production at the mines is normal and that shipments on the railroads are the same, the latter being due to the fact that the railroads can haul the coal now that industrial depression

Continued on Page 2, Column 7.

HARDING TO TAKE 28 MORE MASONIC DEGREES

Marion, O., Jan. 5.—Warren G. Harding, master Mason, laid aside affairs of State today to take up the square and the compass of Ancient Free and Accepted Masonry. He left here today for Columbus, where he will receive the Masonic degrees from the fourth to the thirty-second, under the auspices of the Scioto Valley consistory.

Admits Wade Confession

Above, Mrs. Ellwood B. Wade, wife of the murder suspect, who says that duty, not love, keeps her at her husband's side. Below is Miss Pauline Bopko, one of the witnesses at the death trial.

Bridgeport, Ct., Jan. 5.—The State moved in the trial of Elwood B. Wade for the murder of George B. Nott today, when Judge George F. Hinman ruled that Wade's written and signed confession might be admitted as evidence.

Counsel for the defendant fought this move all day yesterday, and Judge Hinman postponed a ruling until this morning to make sure the confession was voluntary.

In the extraordinary document Wade told in some detail of the killing and the burying of the body in a swamp ten miles from the Nott home.

One passage from the confession caused the well-dressed women spectators to pale slightly, as it was read in the pitiless monotone of a court official. It was Wade, telling the police what the murdered man's wife said as the body lay at the foot of the stairs.

"Mrs. Nott reassured us," ran the confession.

"She said he was only a dirty gambler, anyhow, and nobody would do anything about his disappearance."

WIDOW RECOVERED.

Mrs. Ethel R. Nott, who had recovered from her collapse of yesterday, sat with bowed head and twitching lips as the statement was read.

She did not look at Wade, with whom she is jointly accused of having

Continued on Page 2, Column 1.

1,000 REPORTED LOCKED OUT BY CLOTHING TRADE

The first round of the battle in Boston for the open shop in the clothing industry in this city took place when more than 1,000 workers were locked out of three of the largest manufacturing plants in the city, according to officials of the Amalgamated Clothing Workers of America. They said the lockout took place when the employer refused to subscribe to the alleged arbitrary terms laid down by the Boston Clothing Manufacturers' Association. These called for a reduction in wages of from $6 to $10 a week, it was said, with a warning that there would be no further dealings with the union.

D'ANNUNZIO INVITED TO LIVE IN CUBA

London, Jan. 5.—It is reported in news dispatches from Fiume that D'Annunzio is considering accepting an invitation extended by the University of Cuba to make his future home at Havana.

STRAY BULLET KILLS VERMONT WOODCHOPPER

Rutland, Vt., Jan. 5.—A stray bullet which hit Walter Brassie, aged eighteen, while he was chopping wood near a camp in Mendon, caused his death at his home on Baxter street.

TWO DANVERS BOYS SAVED FROM DROWNING

Danvers, Jan. 5.—Alfred Masse, 9, and David Damour, 10, narrowly escaped drowning today when they fell through thin ice of a pond at the foot of Perry street. They were rescued by Jesse Hammond with a ladder after John Lachance had also fallen through the ice in an effort to rescue them.

CHICAGO AUTO BANDITS RAID LOAN BANK

Chicago, Jan. 5.—Four automobile bandits raided the Nathan Swartz Loan Bank in North Clark street here, escaping with a large sum of money and jewelry.

CLEWS ARE TORN OFF CLOTHING

Ring on Finger of Woman in Dorchester Bay Bears Initials "B. H."

Description of woman found floating in Dorchester Bay:

Apparently about forty-five years old, five feet six inches tall, and weighing about 125 pounds.

Her clothing was of fashionable cut and materials. She wore a three-quarter length brown sheared lamb coat, and a black dress of serge, over but was a brown rompers.

On her right hand she wore a plain gold wedding ring, and on the third finger of her left hand was a signet ring bearing the initials "B. H."

Though the police are investigating the mystery which led to the discovery of the body of a well-dressed woman floating in Dorchester Bay between the South Boston Yacht Club and the Public Landing, South Boston, early today, nothing has come to light to aid them.

The body, apparently that of a woman approximately 45 years old,

Continued on Page 2, Column 5.

Springfield Wins Third 'Loveliest Girl' Prize

Mrs. Olga Beata Atkins of No. 73 Bond street, Springfield, won third prizes, $500 in gold, in the Boston Americans' Loveliest Girl Contest.

The first three of the four prizes in this remarkable competition were awarded to married women. The fact that a contestant was married or unmarried did not help or hurt her chances. Nor was there any age limit.

Each competitor was carefully and painstakingly appraised on her merits as to beauty, personality, health and intelligence. Those were the major requirements, but the fact that, after the final elimination, married women were found in the first three places, was interpreted by the judges as a tribute to matrimony.

And of the winner of the fourth prizes is engaged. Her name and picture will be published in tomorrow's issues of the Boston American.

Continued on Page 2, Column 6.

DANIELS DENIES PACT WITH CANADIAN NAVY

Washington, Jan. 5.—The United States has no plans for a naval alliance with Canada in the Pacific, Secretary Daniels stated today. Reports in London have stated that the new Canadian navy is to co-operate with the United States navy in the Pacific, using American naval bases. These reports are entirely unfounded, Daniels said.

LONDON DENIES BUILDING WARSHIPS FOR JAPAN

London, Jan. 5.—Official denial was issued today that any warships are being built in England for Japan. It was admitted, however, that some armor plate is being constructed here for the Japanese government. It had previously been reported that Japan had placed large orders in Great Britain for warships, guns and airplanes.

CHEER UP!

King Winter is easy on the coal pile! Business is mending rapidly! Europe is sobering off! Perfect peace is on the way and

You Can Start Today

in the most entertaining Test ever promoted by newspapers. In thousands of New England homes every evening whole families are studying pictures of motion picture players as they appear

In $5,000 Movie Identification Test!

Get Back Pictures in two-page flyer distributed by Boston American and Boston Sunday Advertiser. Name the actors! Earn $1,000, $750, $500 or one of 216 lesser awards.

Mr. Newsdealer Will Tell You How!

See Page 4.

1000 Pay $100 Each at Hoover Dinner

One thousand Boston people will pay at least $100 each to partake of a frugal meal, served in tin dishes on plain deal tables in Symphony Hall, Thursday evening, January 13.

Hundreds of others will fill the balconies of the hall as spectators of this unique dinner and will pay $25 to $75 for the privilege.

The dinner will be, without doubt, the most unusual meal ever served in the city. The diners and the spectators—representative of the city's society, business and professional life—will be in full evening dress, a direct contrast to the grim and Spartan manner in which it will be served.

"INVISIBLE" GUEST OF HONOR.

Governor-elect Cox—we will then be Governor—and Mayor Peters will be guests at the dinner. So will Herbert Hoover and President Faunce of Brown University.

But none of these will be the guest of honor. This distinction is reserved for an unoccupied baby's chair, symbolical of the invisible guest—the 3,500,000 starving children of Central and Eastern Europe, whose emaciated bodies and wan faces are turned to America for help.

In many respects the dinner and program to follow will be similar to

Continued on Page 2, Column 5.

SIX POLICEMEN HAVE RESIGNED

Leave Fields Corner and East Boston as New Year Party Result

Six Boston policemen, five attached to the Fields Corner station and the other in East Boston, have resigned.

News of their resignation was sent all divisions in a general order labelled "Not for the Press."

The resignations resulted from a New Year's party.

The men who resigned are: William A. Brown, Daniel G. Kendrick, Albert Reed, Joseph Reed and Herbert Rourke, all of the Fields Corner Station, and James H. Slavin of the East Boston station.

According to the story reported to headquarters by Captain James F. Hickey, of East Boston, Slavin was sent in to the station early on New Year's morning intoxicated.

He stated he had received the liquor from some men in an automobile. Further investigation resulted in the discovery that the men in the automobile were policemen assigned to the Dorchester district.

Following an investigation ordered from headquarters charges were preferred against all concerned.

30 PASSENGERS ON 'L' SHAKEN

Mattapan Car Jumps Tracks and Sprinkles Commuters With Flying Glass

Thirty passengers in a semi-convertible Mattapan car of the Boston Elevated were badly shaken up and sprinkled with flying glass today when the rear truck struck a switch on Blue Hill avenue, near Franklin Park, throwing the car across the tracks and blocking the entire line.

The forward end of the car struck one of the heavy trolley poles, bending and cracking it.

The company rushed other cars from the Egleston square station to relieve the congestion caused by the block, which lasted for half an hour.

CARDINAL GIBBONS CONTINUES TO IMPROVE

Baltimore, Md., Jan. 5.—Cardinal Gibbons continues to remain quiet and restful, and his condition is improved, it was stated at the home of the Baltimore prelate today. The cardinal remains in his bed.

Balloonists Narrowly Escaped Icy Death

By International News Service.

Cochrane, Ont., Jan. 5.—A bare sixty minutes stood between the three American balloonists of the A-5598 and death when they landed in the Canadian wilderness on December 14.

If they had continued their flight another hour they would have been over James Bay, where a landing meant certain death amidst the ice wastes. The balloonists told their guides that they considered it an act of God that they had landed where they did, and subsequently made their way to safety.

These and other details of the adventures of Lieutenants Walter Hinton, Stephen A. Farrell and Louis A. Kloor, Jr., were received today out of the North, where the men are making their way back to the doorstep of civilization.

THRILLING STORY.

The thrilling story is bound up in a brief account of the man's rescue just received here from the Anglican minister at Moose Factory, the Hudson Bay Company trading post at the estuary of the Moose River on James Bay, where the aeronauts were carried for until they could begin their journeys to the nearest railway.

When the men landed fifteen miles northwest of Moose Factory, after a twenty-four hours' flight from Rockaway, N. Y., they did not know where they were, but believed that they were somewhere over the northern end of New York State.

They had been flying at tremendous altitudes, and owing to thick clouds and snow they could not see the land beneath them.

As the balloon neared James Bay it descended somewhat, and the men thought they heard a dog barking in

Continued on Page 2, Column 6.

Johann Hoff's Malt Extract. Prescribed by physicians for fifty years. Makes fresh and health. 1-2-21

JURY UPHOLDS NEW RENT LAW

First Test Case Results in Victory for Measure Backed by Boston American

Victory crowned the first real test case of the new rent laws passed through the efforts of the Boston American.

The first case to go before a jury under the new laws, the passage of which was facilitated by the formation of the Boston American Tenants' League, resulted in the jury putting its seal of approval on the 35 per cent. increase law.

The case was that of Philip Finer, a landlord, against Mrs. N. Whittemore, a tenant, at No. 170 Peterboro street, Back Bay, and was heard in the Superior Court by Judge Keating and a jury.

Mrs. Whittmore refused to pay an increase of more than 35 per cent. She received two notices to quit, one from Finer, in whose name the property stands, and one from Louis S. Kouffman of Dorchester, who really owns it. She refused to move. Feiner brought suit to evict her.

In the Roxbury Municipal Court the magistrate found for the landlord and the case was taken before a jury. Mrs. Whittmore has not paid the increased rent since June 1. The jury found for her.

BRITISH LEADERS CHANGE FRONT

Decide Irish Murder Suspects Need Not Be Surrendered Before Peace Parleys

By International News Service.

London, Jan. 5.—Irish peace negotiations took a most important turn today when the Irish office announced it would not demand the surrender of alleged Irish murderers before the peace discussions are concluded, but instead would turn over their names and records to the South Ireland Parliament, leaving the new Irish government to deal with them.

This was a complete face-about from the previous attitude of the British government. The government had previously announced that the Republicans wanted on murder charges would have to be surrendered before the peace discussions could be continued.

This statement was coincident with reports of fresh and furious outbreaks of fighting in Ireland as a result of which 13 Sinn Feiners were said to have been killed at Meelin, County Cork, and 18 police and civilians wounded at Parnell Bridge, Cork.

EXPECT 'COMPROMISE.'

Officials of the Irish office expressed belief that a compromise agreement from Eamon De Valera is imminent.

The South Ireland Parliament has not yet been established. It is provided for in the Home Rule bill.

Advices from Dublin report that it is probable Dail Eireann, the Sinn Fein Parliament, will convene at the end of this week.

De Valera is expected to issue a statement within 24 hours addressed to "All Irishmen, at home and abroad." The contents have not been revealed.

The suggestion that De Valera ad-

Continued on Page 2, Column 5.

WOMAN BURNED TO DEATH ON GAS JET

Lawrence, Jan. 5.—Mrs. Philomena Dugarden, aged fifty-four, of No. 190 Water street, was burned to death in the kitchen of her home today when she fell over on a gas jet while preparing to boil some water. Her body was discovered by her daughter Adeline, who had been on an errand. The woman, who was a widow, had one son, Rene, a mill worker.

SHOOTS WIFE AND BABY, THEN KILLS HIMSELF

Ridgewood, N. J., Jan. 5.—After shooting and seriously wounding his wife, Coral and their four-months-old baby girl, while they were sleeping, Robert S. Mueller shot and killed himself in his home here early today. Mrs. Mueller and the baby were taken to a hospital, where it was said they may not recover.

DORCHESTER MAN DIES AT AGE OF 106

Six years over the century mark, Harry Bresansky is dead today at the Home for Aged People, No. 21 Queen street, Dorchester, of senile pneumonia. He was born in Russia, lived here twenty-eight years and was engaged as a tailor up until some years ago. He leaves a wife, Rebecca.

The LORRAINE

Next Shubert Theatre
Italian table d'hote dinner, $1.50.
Served from 6 to 8.
Same as we served at the French Cafe Serv-

WADE'S CONFESSION TELLS DETAILS OF THE KILLING OF NOTT

SAYS WIFE CALLED SLAIN MAN A 'DIRTY GAMBLER'

Continued From First Page.

killed her husband, for which she will be tried later.

Wade was so debonair as ever, and apparently quite surprised by the commotion he caused yesterday when he forcibly kissed Mrs. Nott in the presence of his own wife.

He nodded politely to his wife today, as he might to a mere acquaintance, with no demonstration of affection. Neither did she. She stated that duty, not love, kept her at her husband's side in his trial.

John Edward Johnston, the third person charged with the murder of Nott, sat close to Mrs. Nott and a few feet from the Wade family. He also will be tried later.

Wade's confession began with his acquaintance with Mrs. Nott a year ago. He said they were introduced by his wife. Their friendship grew rapidly. Soon they were meeting and dining frequently downtown.

CARRIED WEAPONS.

The morning of the murder he was called on the telephone by Mrs. Nott's small daughter, Gertrude. She told him there had been "great trouble" at her house, and her mother wanted him to come over.

He went, with Johnston, younger than himself, and his unquestioning friend.

Wade said he carried a revolver and a piece of iron pipe. Johnston had a hatchet. They did not intend to use the weapons unless it was necessary.

Mrs. Nott told them her husband had beaten her. She wished Wade had been there to prevent it. Wade resolved to "give Nott a beating," but was going to wait until he came downstairs.

Wade's confession continued that, growing impatient, they sent Gertrude up to see if her father was asleep. She reported he was not. Then Wade decided to go up to the room.

Nott told them to get out of the house, Johnston said. Wade and Nott grappled.

Wade's story of the killing was scanty, although he admitted that he did it. He said he thought it was his life or the other man's. He struck the lead pipe and the gun, and finally the butcher knife, which Mrs. Nott handed him. It was she suggested the body be packed in the trunk.

Together they packed the body, he said. That night he and Johnston returned with a truck, took the trunk to a swamp ten miles away and tried to sink it.

After the reading of the confession Police Captain John H. Reagan took the stand. He said when Wade was arrested he acted as if he had only ordinary matters on his mind.

He said Wade identified the butcher knife and revolver, and later went to the Nott home in Hudson avenue and told the story of the killing.

FIND PHOTOGRAPH.

Captain Reagan testified that after finding the trunk in the Malden swamp he sent officers with rakes to search the swamp for further evidence. They found a cabinet photograph of Mrs. Nott.

Wade explained to him that it was thrown on top of the blankets and curtains with which the body was covered, with the idea that if some curious person opened the trunk he or she would see the photograph and conclude it was an ordinary trunk filled with ordinary household "junk."

Again the fashionably gowned woman shuddered as they pictured the photograph of the fatal wife in the trun with the butchered body of her husband.

Attorney William H. Comley took Reagan in cross-examination and tried to show that Wade was irrational when he made his confession.

100 Driven Out by Fire

Philadelphia, Jan. 5.—More than 100 persons, some of them in scanty attire, were driven to the street when fire was discovered in the Hotel Reading here. No one was injured.

COUPLE DIVORCED AFTER BEING MARRIED 30 YEARS

Los Angeles, Jan. 5.—Beatrice F. Hill, who testified his wife, Edna J. Hill, had left him with the statement that she would be gone forty years, was granted a divorce by Judge Crail after he had produced testimony of a son to corroborate his statements.

It was stated a property settlement had been effected out of court. The Hills separated the day after having been married thirty years, according to the testimony.

SPECIAL THURSDAY

A LOAF OF RARE QUALITY—PURE, WHOLESOME AND WONDERFULLY DELICIOUS

FEDERAL RAISIN BREAD

17c a Loaf

Positively the Best Raisin Bread in the Whole Wide World—a Broad Statement, but Just 1917 Federal Raisin Bread does. "The Taste Tells."

Clean-full of Choicest Seedless Raisins.

Federal SYSTEM OF BAKERIES

19 TREMONT ST. Opp. Kimball Bldg.
138 FEDERAL ST.
144 CANAL ST.
9 DOCK SQUARE
220 MASS. AVE., Back Bay

Map of New Irish Battles

Arrows point to Meelin, where fifteen Sinn Feiners are reported killed, and Waterford, the largest city in the new area under martial law.

BRITAIN FACES ABOUT ON ERIN

Says Irish Suspects Need Not Be Surrendered Before Peace Discussion

Continued From First Page.

vised a compromise with the English government and the acceptance of the Home Rule bill is authoritatively implied. On the contrary it is stated by Sinn Fein leaders that De Valera is hostile to the Home Rule act.

The new violence followed the extension of the martial law zone to include the counties of Clare, Waterford, Wexford and Kilkenny and the city of Waterford.

Residents of Cork were terrorized by the shooting and resultant police activities, and fears were freely expressed that the British troops would make official reprisals by burning Dublin.

BATTLE FOLLOWS AMBUSH.

The battle of Meelin, which was not confirmed by the Irish office, was said to have followed an attempt to ambush several lorries filled with troops by men who were proceeding toward Cork.

Sinn Fein attackers used machine guns as well as rifles in the attack, according to information given out by officers attached to British military headquarters.

According to this account the battle was a severe one and lasted for some time, but the Sinn Feiners escaped. The attackers are believed to have suffered casualties.

The lorries were preceded by advance guards, who, at a turn in the road, discovered a group of Sinners with what seemed to be newly-made trenches behind. A shot rang out from this group, immediately returned by the advance guards.

The troops in the lorries then got into action, sweeping the thicket flanking the roadway with a heavy fire.

The soldiers were then formed on the road, and charged their attackers with fixed bayonets. The Sinn Feiners, said to have been armed only with revolvers, were no match for the troops, and the majority who were not killed were surrounded. Some of them managed to break through the lines and escaped.

The Farnell Bridge outbreak occurred when a bomb was thrown by a detachment of policemen who were crossing the bridge. Six or seven soldiers were seriously wounded by the bomb, but their comrades opened fire with machine guns and rifles. Several civilians fell, of whom five were reported to be in a serious condition in Cork hospitals.

The police were active in Dublin today. Black and Tans searching all the houses in Mill street. All the males were arrested, and seven were later released. Families were compelled to give up firearms.

The Daily Express, commenting on De Valera's return, continued:

"If the negotiations are arranged they will refer to new amendments to the new Home Rule act granting an extension of powers to the Irish for self-government. A definite move may be made within the next few days. It is now known to the government that De Valera is in Dublin.

"It is stated authoritatively that De Valera, upon his return to Dublin, traveled as an ordinary passenger in a colliery car in the heart of the city. He was recognized."

The leaders of the Irish Republican army at Cork distributed leaflets throughout the city calling upon the people to ignore the order of "the self-styled bulldog governor of Cork," for all books of household to supply him with a list of residents of each dwelling. The leaflet concluded: "Let the agent of the tyrant do his own clerking."

Report De Valera Sailed From Portland

Portland, Me., Jan. 5.—Reports that Eamon de Valera sailed from this port on the steamer Canadian Runner, which cleared December 19, are being circulated here. It was learned that the steamer was throughly searched upon its arrival in Dublin. It was further stated that many men known to be sympathizers with the cause of Irish freedom were in a group on the wharf here when the steamer moved out in the stream.

It was pointed out that it would have been an simple matter for the captain to have engaged a valet or assistant without requiring the latter to sign the ship's articles.

WOMAN'S BODY FOUND IN DORCHESTER BAY

Continued From First Page.

was found by Patrolman William Mutz of the City Point station as he was patrolling on Columbia road.

It was picked up by the police boat Watchman, sent to the spot as soon as Mutz had notified headquarters.

Investigation at the station revealed the fact that all identifying clews had been ripped from the clothing.

There was complete absence of bruises or abrasions that would have indicated a struggle, but the detectives at work on the case are not satisfied that it was suicide.

Officers have been detailed in an effort to find anyone who saw a woman answering the description of the dead woman in the vicinity of the spot where the body was found.

Doctors who have examined the body are confident that it could not have been in the water for any length of time, and this made the police of the belief that the woman was thrown or jumped into the bay near the place where Patrolman Mutz found her body floating.

The body has been removed to the Northern Mortuary.

MILLIONAIRES' CLUB IN LENOX CLOSED BY DRY LAW

Lenox, Jan. 5.—Prohibition is declared responsible for the closing of the famous Lenox Club, centre for millionaire sportsmen, the doors of which were shut today. Willis G. Reed, who has served as secretary of the club for sixteen years, has tendered his resignation to the board of directors.

AIRMEN ESCAPE CERTAIN DEATH

Another Hour's Flight Would Have Landed Them Amidst Ice Wastes

Continued From First Page.

the woods beneath them. This led them to believe that they were near a settlement or at least a homestead, and they decided to make earth.

The balloon touched land at 1:30 in the afternoon of December 14, and then the troubles of the balloonists began in earnest. It took them only a short time to realise that they were lost in a primeval forest, uninhabited except by wild animals.

Throughout the afternoon and night of the 14th the men trudged through the snow. Fortunately, there was little if any frost in the air.

ATE TWO PIGEONS.

They had taken with them all the provisions left on the balloon, including the three carrier pigeons.

On the 15th the men began to despair. They realized they were lost and began to fear that they would perish in the wilderness. By this time all the food had been eaten, and two of the three carrier pigeons were killed and eaten.

(The account fails to say what befell the third pigeon. It is possible that it may have been released with a message and lost its way. This part of the dramatic story will not be revealed until the men reach the railhead either there or at Mattice.)

On the 17th, just as the men had almost decided to abandon themselves to their fate, they reached Moose River. Sight of the river gave them fresh hope. They believed if there was any settlement at all in the wilderness it would be upon a stream or water.

Plunging through the deep snow, falling, tearing and exhausted with fatigue, the balloonists finally discovered tracks in the snow.

Their hope was strengthened and they fought their way forward with renewed confidence.

FOUND INDIAN.

After a tortuous journey the men came upon an Indian trapper getting his winter catch for sale to the Hudson Bay Company in the spring.

This Indian, from marks by name, was on a hunting expedition and was looking after his traps. When he caught sight of the balloon men he was overcome with fright and disappeared into the forest.

Two of the men were uniforms of the United States naval air force and the third was in the underwear. All were nearly spent and showed marks of exposure and starvation.

(The fact that only two of the three men wore uniforms is another part of the narrative that has not yet been cleared up.)

The men kept on and finally reached Moose Factory, more dead than alive. Their appearance at the trading post caused a great sensation among the employees of the little store and fort, especially among the few superstitious Indians who looked upon the white man as spirits out of the air.

TWENTY-FOUR HOURS' REST.

The Hudson Bay employes took the Americans in and gave them the best of care. They were put to bed under layers of thick, warm furs and hot drinks were administered. After a long sleep they were given a hearty meal and at the end of twenty-four hours were ready to start for the edge of the white man's world.

The traders at the post were astonished to learn that the Americans had left New York only a few days before, and, in fact, this furnished one of the most dramatic features of the entire adventure. Within a short twenty-four hours the men had passed from the metropolis of the Eastern world—New York city—to the heart of a virgin wilderness.

From a city teeming with life and the seat of railway, steamship and street car lines to the midst of a desolate and untrodden by the foot of man and without any of the necessities or comforts of a civilized land.

A party of trappers set out December 18 to recover the balloon, but the men returned saying that it could not be carried through the deep snow.

WIRES RESCUE.

The Hudson Bay employes at the request of the Americans then sent out one of their best voyageurs to Mattice to send a telegram to New York announcing the safe arrival of the American men. Lieutenant Klior wrote the message and this telegram was the first word that the world had of the rescue of the balloonists.

Plans were then made for a second expedition for the balloon later on.

After resting over Christmas in the trading post, where they had a feast of venison steak, the Americans set out in sledges guided by Indian runners.

(According to the Anglican minister's account the men were leaving Moose Factory December 24, but the Americans had reported in their telegram of last Sunday to the Rockaway naval authorities that they would depart December 27.)

The Rev. Hawthorne Watts, the Anglican minister at Moose Factory, quoted the balloonists as saying that they could have stayed in the air only a few hours longer as they had thrown out all their ballast.

Canadian Financial Aid Asked for U. S. Balloonists

Washington, Jan. 5.—The Navy Department communicated with the Canadian government, asking that financial assistance be extended to the naval balloonists who were lost in Canada, stating that full reimbursement would be made.

All expenses of the search for the men will be borne by the Navy Department. The collection taken up by the personnel of the naval air stations at Rockaway was unnecessary, it was stated.

LAKE, HARVARD FOOTBALL STAR, NUTMEG GOVERNOR

Hartford, Ct., Jan. 5.—Urging the imperative need of economy and retrenchment in view of the constantly mounting state debt and a deficit of $4,000,000 between estimated income and expenditures for the next two years, Everett J. Lake, former Harvard football star, addressed the opening session of the legislature today following his inauguration as 67th governor of Connecticut. Five women took the oath of office for the first time as members of the House.

Wanted—a Motto for Fire Department

Boston's Fire Department lacks a motto.

The Fire Commissioner has issued an appeal to the public and the members of the force to send in suggestions for one with a punch.

The department needs something that will sum up the fighting spirit of the corps.

All suggestions should be forwarded to the Fire Commissioner on Bristol street, not later than February 15.

PEOPLE ROBBED BY POOR FUEL

Hultman Says Poor Quality and Excessive Prices Have Caused Loss of Millions

Continued From First Page.

has cut into their ordinary business.

Commenting upon the poor quality of coal sold to Massachusetts consumers, Mr. Hultman says:

"In addition to the high prices, Massachusetts has been mulcted of millions of dollars by the poor quality coal that has been dumped into this market.

"Coal transportation rates have been paid in large quantities of slate, bone and rock, especially in coal purchased from speculative sources. Producers should not have been permitted to sell as coal mixtures containing such a large percentage of so-called 'impurities.'

"The anthracite situation is further complicated by the fact that there is no binding contractual relation between producer, wholesaler, retailer and household to ensure delivery; no public agency to control either the price or distribution; and no bureau to ascertain fact or disseminate information.

DIFFICULT SITUATION.

"The whole anthracite situation for several years will probably be more difficult in the past on account of the divorce of the so-called company mines from the railroad."

Following the present prices per gross ton f. o. b. mine for "company" coal, which represents approximately 75 per cent. of the total production, and these figures, says the administrator, will probably prevail until April 1, 1921:

Domestic sizes Egg $7.75; broken $7.75, stove $8.15, chestnut $8.00, pea $6.25, steam sizes, buckwheat No. 1 $4.25, No. 2 $3.75, No. 3 $3.25.

Shipping coals from the mines in Massachusetts points range between $4.37 and $5.51 a ton.

Since the administration has turned over to the Congressional Committee which has been investigating the price of coal, all the data it has collected on the subject, the price of fuel for immediate delivery of the kind dealt in by speculators, has dropped to $11 a ton. The rate at the time just before the inquiry had been as high as $15.75.

THOMAS W. LAMONT TO SPEAK AT HARVARD

Thomas W. Lamont, the New York banker, will speak in the living room of the Harvard Union next Monday evening at 8. It is expected he will talk on the situation in the Far East as he lately returned from a extended tour through Japan and China as one of the American group that arranged a consortium for China.

PORTSMOUTH CITY MEN ACCEPT 50-CENT CUT

Portsmouth, N. H., Jan. 5.—A reduction of wages from $4.50 to $4 a day and continuance of the eight-hour schedule has been accepted as a compromise between the Board of Public Works and employes of the several city pumping stations, including engineers, firemen and helpers, it was announced today.

HOOVER DINNER $100 A PLATE

Boston Business and Society People to Aid Starving Children of Europe

Continued From First Page.

the "invisible guest" dinner given December 29 at the Hotel Commodore, New York, when one thousand New York men and women contributed $8,911,221 to eat the meal which is served to the suffering children by the European Relief Council of America.

MANY TABLES RESERVED.

The fare in New York consisted of a stew, rice, bread and cocoa. The dinner to be served in Boston will be practically the same and will cost but a few cents to prepare.

Already many of the tables have been reserved by representative Bostonians. At each table will be ten guests and each of these 100 tables will represent a donation to the relief fund of at least $1,000.

Each seat in the first balcony of the ball will represent a contribution or pledge of $25 and each seat in the second balcony will represent a contribution or pledge of $15.

Herbert Hoover, who heads the American campaign collecting funds for the relief of the children, will tell of the immediate need for American help for the pitiful refugees of Europe and will tell of the manner in which they are being fed.

MOVIES TO BE SHOWN.

The manner in which the children are fed will be shown by a moving picture film taken at one of the feeding stations.

Also, supplementing the speaking, will be a musical program by the Harvard Glee Club and by famous stars from the Metropolitan Opera Company. Malcolm Lang will preside at the organ.

Plans for the dinner are fast being made by a committee of the Massachusetts branch of the European Relief Council of which John W. Haliwell is chairman. C. F. Weed is chairman of the dinner committee and is being assisted by many prominent men and women who are devoting their entire time to make the dinner a success.

SOCIETY PEOPLE IN CHARGE.

Robert S. Weeks is in charge of the ball and seating arrangements; H. F. Cullen of food and supplies, and Mrs. Barrett Wendell heads the committee on women's activities. Among the women on this committee are Mrs. J. Randolph Coolidge, Miss Dorothy Forbes and Mrs. Francis E. Gray.

The dinners will be served on tin mess dishes, donated by the First Army Corps. The waitresses will be young society women.

There will be no expense to the relief committee for the dinner. All the food, the hall and the entertainment is being donated by Massachusetts people interested in the cause of the starving children.

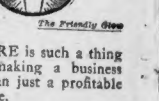

The Friendly Glow

THERE is such a thing as making a business more than just a profitable enterprise.

The Edison Electric Illuminating Company of Boston

Filene's AUTOMATIC Bargain Basement

here they are---men's good suits for $12!

just bought—entire stock of men's and boys' clothes

The Kingsdale Clothing Co.
MFRS AND JOBBERS-MENS AND BOYS' CLOTHING
100 Summer Street. Boston

ready Thursday at 9 A. M. at a small fraction of old prices

178 big BOYS' suits $5.95

82 boys' mixture suits $7.95
8 good blue serge suits $9.85
54 two-pant wool suits $9.85
101 khaki Norfolk suits at $1.29
236 prs. boys' lined mixture knickers $1.89
149 prs. lined mixture knickers $1.58
369 prs. dark mixture knickers 97c
207 prs. dark mixture knickers $1.35
126 juvenile mixture overcoats $5
7 juvenile chinchilla overcoats $6.90

THINK of it! 123 men's good suits, half alpaca or full venetian lined, dependable made, sizes 35 to 40, for twelve dollars. Come early Thursday.

123 MEN'S suits $12

64 men's double breasted suits $23
49 men's fine worsted suits $29

47 prs. men's corduroy pants $4
25 prs. men's mixture pants $2.95
25 prs. men's serge or flannel pants $4
4 men's moleskin ulsters $25
8 men's ulstorette overcoats $12.50

MEN'S leather GOLF or sporting vests $5, $7, $10

our automatic plan—
First LOW prices or we lose
¼ after 12 selling days
½ after 18 selling days
¾ after 24 selling days
goods here 30 selling days given away.

knitted neckbands and wristlets Extra warmth without being cumbersome—some with corduroy centre sheep lined. Look for the label with original wholesale prices—NOTE savings. Sizes 45 and 42 only.

HUNDREDS OF OTHER BARGAIN LOTS—NO MAIL ORDERS

Filene's

Crisp new percale house-dresses, Billie Burke style, $1.50

THE kind that make you feel so fresh and clean in the morning!

Pretty, well-covered patterns in the quaintest circle and dot designs—

Becoming white collar.

$1.50.

Machine-Made Dress Shop—No dress more than $7.50.

Filene's—mail orders filled—fifth floor

MARRIED PASTOR'S LOVE LETTERS REVEALED IN GIRL'S SU

REV. DENSEL QUOTED BIBLE IN WOOING OF SINGER

Passaic, N. J., Jan. 5.—Mrs. Cornelius Densel, wife of the Rev. Cornelius Densel who was arrested here on a charge of seduction under promise of marriage by Miss Trina Hannenberg, announced today that she will sue Miss Hannenberg for $50,000 for alleged alienation of her husband's affections.

This announcement, which came from one of Mrs. Densel's sons, is the first statement that has been issued from the former pastor's home since he was arrested and later released when he furnished a cash bon of $2,000.

Mrs. Densel has engaged William H. Eir of Rutherford, N. J., to press her alienation suit and papers will be filed immediately, her son said. Dominie Densel, forty-eight years old and the father of eight children, would not make any comment on the action of his wife, or the action of Miss Hannenberg who yesterday brought suit against him for $25,000 on the alleged grounds that he betrayed her and thereby defamed her name.

Since the moment of his return on the night of December 5, last, in company with Miss Hannenberg, after an absence of almost one month, the former pastor of the New Netherlands Reformed Church of this city has maintained strict silence concerning his trip with Miss Hannenberg.

URGED TO KEEP SILENT.

It has been learned upon good authority that certain powerful members of the church consistory are responsible for his silence. Beyond appearing before the members of his church and asking forgiveness for his actions Mr. Densel has consistently refused to make any statements.

In reply to a question, Miss Hannenberg stated today that she had brought suit against the former minister after giving him practically a month to make good his promise to divorce his wife and marry her. She said that Densel had been in love with her for about seven years, and when told that Mrs. Densel was going to sue her for vamping her husband Miss Hannenberg showed great indignation.

"Why he always told me that it was the Lord's will that he should love me. It was he and not me that brought on the relations that existed between us. I have always been very religious and I was influenced by him because he was my spiritual leader. I did not vamp him," she declared.

The girl's attorneys, Weinberg & Weinberg of this city, described Mrs. Densel's action in bringing suit against their client as laughable in face of existing conditions.

TRIED TO AVOID PASTOR.

"She has him under her own roof. He came back and was forgiven and received by his wife and children. There is little room to see where his affections have been really alienated. As for Miss Hannenberg, she stoutly maintains that she always tried to avoid him until he convinced her that it was God's will that they love each other," said Nathan Weinberg.

Four letters which Miss Hannenberg says were written by Densel to her were offered by the attorneys as an indication of the way that their client was influenced by her pastor. The letters read as follows:

Passaic, N. J., Sept. 3, 1920.

Dearest:

Peace, peace unto you!

Enclosed I am sending you the list of names which you determined to visit, with all my heart I hope you may be successful. If, don't get enough, don't let it discourage you. The Lord knows what is good. Nothing happens by chance, but all things befall us from His fatherly hand. This not only applies to the little organ matter, but to our whole outward and inward life.

Have you already attentively read the little booklet Dhrana? I hope the Lord will give you enlightened eyes to understand the beauty of the doctrine of truth, as was given to me while reading it. God be with you!

I am as ever yours in Christ.

Passaic, N. J., Sept. 17, 1920.

TELLS HER OF SIGNAL.

Dearest Trina:

A few lines just to let you know that I held a meeting with the deacons concerning those organs. We decided to take the $450 one.

Did you exert yourself a little too much that night? Didn't you injure your conscience? This so easily happens at parties. Still I realize it was in behalf of our dear Lena. I know that you personally don't care for those kind of recreations.

I hope to see you tomorrow in our house of prayer. If every thing is all right just place your

SPECIAL NOTICE

Sure Relief

BELL-ANS INDIGESTION

6 BELLANS Hot water Sure Relief

BELL-ANS FOR INDIGESTION

The Boston American

Published daily (except Sunday) $6-42 Summer St., Boston 9. Mass. NEWSPAPER PUBLISHING COMPANY.

Entered as second class matter June 4, 1904, at the postoffice at Boston, Mass. Entered as second class matter at the Postoffice Department, Ottawa, Can.

MAIL SUBSCRIPTION RATES—Postpaid. Boston—One month, 80.70 (within the postal). $1.40; six months, $2.80; one year, $5.60. Rest of New England—One month, $0.70; three months, $2.00; six months, $3.90; one year, $7.80. Outside 300 miles, $9.00; one year, $18.00. Foreign—One month, $1.25; six months, $7.50; one year, $15.00. Use cent extra per copy in the Boston Postal District. Domestic rates include postage in the United States (excepting the Boston Postal District), Porto Rico, Philippines, Guam, Hawaii, Alaska, Canal Zone, Tutuila (Samoa) and Cuba. Postage prepaid for Boston Postal District also, and if not foreign rate applies.

SUBSCRIBERS' FATALE STUPIDITY

keeching in front of your cute little nose a little while, then I'll know the feast!

The Lord grant you an attentive heart and a blessing.

I am, as ever,

Yours,

REV. C. DENSEL.

P. S.—Write me a few lines and hand it to me tomorrow afternoon!!!

Passaic, N. J., Nov. 4, 1920.

Dearest Wife:

In haste I'm sending you a few lines before you retire with a heavy heart. It is perhaps petty, before you retire to let you know that everything ran off smoothly this afternoon. When I met her and told her that I was there to obtain the license for Lena, she replied that she only told me that because I do not wish to mingle with your personal affairs."

SHUN EVIL APPEARANCES.

In return I answered that I delighted in her apology, but that in the future would not await such. Whereupon she testified to me that she would allow me liberty in my actions if it would beware of such things which would result in a resignation. Naturally I could give my consent to this with all my heart.

I told her that we both would look out for that, because if we had not esteemed my gospel service just as highly we would have already long ago quitted our profession. That we are both shunning the appearance of evil even to such an extent that we even avoid that to which we have a right.

I think that this tiding will cause you to rejoice. At least it does me. She told me now that she knows it can't last very long any more, and asks me if after her demise I would justly conduct myself concerning my remarriage and the children. You understand that I answered in the affirmative, and with a good conscience. Therefore, dismissed of more trouble, I've obtained more rest. Also as regards good will and pleasures.

I hope that I might meet you next Monday afternoon on the corner at 1:30. We will be back soon. Or if you must go along Monday afternoon on the corner, let me know then, and I will be by the City Hall. Today things we can go together to Newark and back. It will be an easy matter for you to get off, and that you have some matter to transact with me. She'll know how to fix it up with Mrs. Densel.

ENJOYED HER COMPANY.

If you, therefore, have to go along for the license just tell me when you will be there then I will take the license along upstairs in the library of the City Hall to write down a few answers to the questions which need filling out. Give that note along to your father tomorrow night. He can hand it to me either going out or in.

I'm strengthened wonderfully by our mutual agreement. I have enjoyed your company yesterday. You understand me, don't you dear. And today again in confidence to me the good hand of God over us.

Receive as ever in thought, many kisses.

From your loving.

HUSBAND.

Passaic, N. J., Oct. 15, 1920.

My Beloved in the Lord:

According to promise I will send you a few lines before Sunday to, the Lord willing, establish the necessary calmness and reliance in your soul concerning our affairs. I know and feel that you need this very much and you will heed it in the future.

"SOUL'S EXPERIENCE."

You know that I have a feeling for you, and in your heart for me. That is not from today or yesterday but for a long time. Ours has been a seasoned affection so that we have become very intimate. While we must shun all appearance of evil, we cannot as yet, according to the desire of our heart, enjoy the continued company of one another.

People are so apt to give vent to slander, which would disgrace your and my name. Especially would the name of God be dishonored if accusation of carnal mindedness would be brought against us. Therefore, I think the manner of our conduct of life is the only and best way way in order to avoid all this. In all wholesomeness, I can especially recommend our affairs to the Lord with boldness and fervent supplications.

I hope to meet you at the usual time and usual place in good health.

The Lord bless you, my dear, with his blessings.

As ever yours.

According to a statement made by Miss Hannenberg it appears that her former pastor began making advances to her ever since she came to this country from Holland to be his private secretary, seven years ago. But it was not until September 20, last, that he ever intimated marriage, she said.

"He gave me a ring, a wedding ring, on September 20. He told me I was married to him before God, and that he didn't live with his wife any more. To him she was only the mother of our children. He told me if I took it off I would break the law with the Lord.

STAYED AT HOTEL.

"We went to Buffalo on November 13 and stopped at the hotel McLeod, he said he would have a divorce in two weeks' time. His son, Richard, was to mail it to him. He also promised he would get $6,000. He broke every promise to me."

Wins Third 'Loveliest Girl' Award

BOSTON AMERICAN

DEC. 29 1920 № 30691

The National Shawmut Bank OF BOSTON 5-20

Pay to the order of Mrs Olga B Atkins $500 00

PAY $500 AND 00 CTS Dollars

Countersigned Samuel Putnam

NEW ENGLAND NEWSPAPER PUBLISHING CO

By C. B. Westfall

Mrs. Olga Beata Atkins of Springfield, who has been awarded the third prize of $500 in the Boston American's "Loveliest Girl" contest. Below, facsimile of check which has been handed to her.

3RD PRIZE TO SPRINGFIELD

Mrs. Atkins Receives $500 Award in Boston American's Loveliest Girl Contest

Continued From First Page.

with the names and addresses of seven other candidates, whose high type of loveliness earned for them a place on the honor roll.

AIDS HUSBAND AS MASON.

Mrs. Atkins is twenty-one years of age. She married a veteran of the World War last July. She is a hairdresser, and has been conducting a business of her own for four years. She says she will set aside $500 of her prize money to advance her husband in Masonry. She said that amount would make him a Shriner. She will use another $100 to improve an invention which greatly simplifies her work of hair-dressing. She has applied for a patent.

Mrs. Atkins is a striking type of blonde, so striking that while attending high school she posed for several photographers and for Artist Sheldon of Springfield. Her choice for third honors was unanimous.

It is no secret that the judges in the LoveAer' Girl Contest agreed that Mrs. Atkins possessed rare facial beauty, perhaps the greatest of any of the entries, but they seconded that by Mrs. Walter Tufts, Jr., of Boston, winner of the first prize of $5,000 in gold, and Mrs. Lois C. Seimmon, winner of the second prize of $1,000, outpointed her in educational achievements and in general animation and appearance.

Mrs. Atkins has rich blonde hair, large blue eyes which are very expressive, perfect features, and the dainty, fresh complexion common to those of her extraction. She is the daughter of Mr. and Mrs. John Nelson, both of whom were born in Sweden. The parents own the two-family house in which Mr. and Mrs. Atkins live. The young couple live along the bride's father and mother occupy the upper flat. Bowles street is in a delightful residential section in the north end of Springfield.

VISITS FASHIONABLE WOMEN.

Mrs. Atkins was born in Springfield. She was graduated from Buckingham Grammar School and Springfield Technical High School. Then she studied hair-dressing for two years. She visits the homes of her customers. Or are among the most fashionable women in the city. Lack of suitable equipment in the homes visited inspired Mrs. Atkins to invent a portable shampooing contrivance. Her father made it from her drawing. It doesn't weigh more than a pound.

"This little invention is an index to the resourcefulness of the girl. She is reserved and undemonstrative, but those of her confidence find a great depth of mind. She is five feet seven inches in height, weighs 131 pounds and is athletic. The winners of the first three prizes are attractive, but Mrs. Atkins is the only one of the three who combines beauty with intellectual brightness

WATEREST GROWS IN $5,000 MOVIE TEST

TWO MORE PHOTOS TODAY

See if You Can Recognize Faces of Players on the Silver Screen

Another picture of John Bunker, Jr., and the second of Miss Ruth Hennessey, will be published today in connection with the $5,000 Movie Player Identification Test, which was promoted by the Boston Evening Transcript, in association with the Boston Sunday Advertiser, entered upon its second quarter.

Yesterday's Test Pictures Nos. 21 and 22 are shown upon the Picture Page. The gentleman in one of America's most gifted players, is descended from two families eminent in our theatre from the beginning and has been equally successful on the stage and in the films. The lady will be recognized at once by all who know either platform and or spoken drama.

Get into this Test today. It isn't as easy as rolling off a log, and on the other hand it is not impossible. For a period of days—this is the Sixteenth Day—there will be printed every day two pictures of players well known in Movie Land.

HOW TO ENTER TEST.

You may enter the Test without notice to this office. All you have to do is cut out and identify the Test pictures. They are shown on week days in the Boston American and on Sundays in the Boston Sunday Advertiser. SEND IN NOTHING UNTIL THE END OF THE TEST. When the Test Pictures of the Sixtieth Day appear and you identify them, you will send in your entire lot of slips and the following awards will be made by the co-operating newspapers to those with the largest numbers of CORRECT identifications:

ONE FIRST AWARD.....$1,000
ONE SECOND AWARD..... 750
ONE THIRD AWARD..... 500
ONE FOURTH AWARD..... 400
ONE FIFTH AWARD..... 250
ONE SIXTH AWARD..... 200
ONE SEVENTH AWARD.... 150
ONE EIGHTH AWARD..... 100
ONE NINTH AWARD..... 50
100 AWARDS OF $10 EACH.. 1,000
110 AWARDS OF $5 EACH... 550

TOTAL $5,000

If you are reading about the Test for the first time, we would suggest that you turn to the Rules. If they do not tell you all you need to know ask the Test or the Movie Test Editor is at your service. He may be addressed at No. 30 Summer street, Boston, Mass.

The Plan is simplicity itself. If you know the pictures, name them. If you can name enough of them—CORRECTLY—there is no reason why you should not earn the First Award, $1,000. All the awards, by the way, will be paid IN CASH.

NO WASTE OF TIME.

Somebody may have charged you with "wasting your time in the movies." This is your opportunity to turn the time spent in motion picture theatres into cash. For our part, we never visit the movies without learning something. We should like no better fun than going after one of these 218 awards. Employes of the co-operating newspapers, as well as all associated publications, are barred from taking part. (Likewise the members of their families.)

YOUR REGULAR NEWSDEALER WILL EXPLAIN HOW YOU CAN START IN THIS TEST TODAY ON EVERY TRAIL WITH THOSE WHO CAME IN AT THE BEGINNING. There is a way. The news agent can point it out to you. We want the Test to be wide open to everybody in New England and Canada.

By this time every participant in the Test must realize the value of our suggestion about placing an order for the Boston American and the Boston Sunday Advertiser for at least the duration of the Test.

If you "miss your Sundays," of getting one of the co-operating newspapers every day, you may be bitterly disappointed at a crucial time in the Test. Demand for the two newspapers is increasing with each edition and it is not impossible that on the twenty-eighth, thirty-fifth or fortieth day of the Test a few samples—you will call it a "chance" and find every dealer in your district full and out."

TELL YOUR ACQUAINTANCES.

Tell your acquaintances about the Test. You may have a friend who "knows" the movies and the people of the movies from A to Z." Show him the way to earn $1,000 without a great deal of effort.

The best way to keep posted on the players is to go frequently to the motion picture theatres. A list which includes most of the first-class houses in New England is printed on this page. Then there is a number of high class, beautifully illustrated magazines devoted to the movies and pictures. Study these.

Evidence is before us that thousands upon thousands of you are enjoying this fascinating "game" and that thousands more are joining you every day.

The more, the merrier! Come one, come all! But, there will be only 218 awards. DO be careful. Make SURE of your identifications. It is SO easy to make a mistake!

Tomorrow, Test Pictures No. 23 and 24.

Ordered your Sunday Advertiser yet?

CALLS MEETING TO AID IDLE OF HAVERHILL

Haverhill, Jan. 5.—With 10,000 shoe workers looking for the past seven months and reports of suffering increasing, Alderman Horace M. Hargent, just elected head of the department of health and charities, has sent out notices to the churches, lodges, charitable, social, labor and other organizations to send one or more representatives to a meeting at City Hall, Wednesday, January 12, for the purpose of discussing methods to aid the unemployed and render assistance to those in need.

Theatres Co-operating in Test

Proprietors and managers of nearly four hundred popular motion picture theatres throughout New England are making the $5,000 Movie Player Identification Test as easy as possible for their patrons by flashing upon the screen at every performance the Test pictures exactly as they appear in the Boston American and the Boston Sunday Advertiser. Pictures are shown in newspaper and theatres on the same day.

Among the co-operating theatres are some of the very best in this part of the country. They include the most up-to-date houses in their respective localities. Study the list. Select your theatre for the duration of the Test. Every theatre on this list is worthy of public confidence and support.

BOSTON

Beacon, Kelly's Bijou, Bowdoin Square.
Cobb, Fort Andrews, Fort Strand, Fort Warren, Gem, City Hall Sq. South, Gordon's Olympia, Gordon's Scollay Square, Hamilton, Olympia, 6 Bowdoin Square, Park, Puritan, 1741 Washington Strand, Star, Scollay Square, Unique, Washington.

ALLSTON
Allston, 156 Brighton av.

ARLINGTON
Hoffman's Theatre Co., Belmont.

BRIGHTON
Brighton, 400 Market street.

CAMBRIDGE
Darrell, Gordon's Central Square, Harvard, Strand, Institute, Inman.

CHARLESTOWN
Thomson Square.

CHELSEA
Black's Broadway, Gordon's Olympia.

DEDHAM
Town Hall.

DORCHESTER
Codman Square, Dorchester, Franklin Park, Grafton & Strand, Upham's Corner, Washington.

EAST BOSTON
Central Square, Maverick Square, Star.

EVERETT
Central Garden, Broadway, Everett, Hoffman's Theatre Co., Olympia.

HYDE PARK
Everett Square, Black's Hyde Park.

JAMAICA PLAIN
Strand.

MALDEN
Myrtle.

MATTAPAN
Mattapan.

MEDFORD
Fellowes Athenaeum, Medford.

REVERE
Crescent Garden, Plaza, Revere.

ROSLINDALE
Gorman's.

ROXBURY
Dudley, Eagle, 2225 Washington street, Pleasure, Strand, 2170 Washington street, Shawmut.

ROXBURY CROSSING
Strand.

SOMERVILLE
Bay State Olympia, Hoffman's Theatre Co., Powers, Somerville Olympia.

SOUTH BOSTON
Broadway, Congress Hall, Gordon's Olympia.

STOUGHTON
Orpheum, Town Hall.

TAUNTON
Auditorium, Casino, Park, Strand.

WALTHAM
Central Square, Waldorf, Waltham.

WARE
Castle, Durrell.

WAREHAM
Warr.

WATERTOWN
Strand.

WAVERLEY
Waverley Square.

WEBSTER
Music Hall, Steinberg.

WESTBORO
Town Hall.

WESTFIELD
Empire.

WEST SPRINGFIELD
Empire.

WEYMOUTH
Bates Opera House.

WINCHENDON
Monadnock, National, Weldon.

WOBURN
Woburn, Wollaston Theatre, Wollaston.

WORCESTER
Gordon's Family, Gordon's New Park, Olympia, Plaza, Regal, Modern.

NEW HAMPSHIRE

ASHLAND
Lyric.

BERLIN
Albert, Grand, Princess.

CONCORD
Black's Star.

DERRY
Broadway.

DOVER
Black's Strand.

EAST JAFFREY
Coolidge Hall, Community.

EXETER
Inks.

GORHAM
Opera House.

GREENVILLE
Fairyland.

HILLSBORO
Opera House.

KEENE
Scenic.

LACONIA
Colonial.

MANCHESTER
Eagle, Modern, Star, Globe.

PITTSFIELD
Opera House.

PORTSMOUTH
Colonial, Fort Constitution, Olympia, Portsmouth, Star.

ROCHESTER
Scenic.

SANBORNVILLE
Opera House.

WINCHESTER
Moondreck.

CONNECTICUT

DANIELSON
Orpheum.

PLAINFIELD
Lily.

NEW HAVEN
Black's Rialto.

MARBLEHEAD
Warwick.

MARLBORO
Marlboro.

MEDFIELD
Town Hall.

MELROSE
Melrose.

MIDDLEBORO
Park.

MILFORD
Opera House, Strand.

MILLBURY
Town Hall.

MILLVILLE
Millville.

MONSON
Roderick Hall.

NATICK
Natick.

NEW BEDFORD
Allen's, Capitol, Casino, Colonial, Crescent, Gordon's Olympia, National, Orpheum, Rialto, Royal, Strand.

NORTH ATTLEBORO
Elm.

NORTH DIGHTON
Recreation Hall.

ONSET
New Onset.

PALMER
Idlehour.

PEABODY
Strand.

PITTSFIELD
Don.

PROVINCETOWN
Flirtin.

QUINCY
Alhambra, Black's Unison, Casino, Music Hall, Strand.

READING
Rexdine.

ROCKLAND
Black's Strand, Town Hall.

SALEM
Comique, Empire, Federal, Plaza.

SHARON
Town Hall.

SHELBURNE FALLS
Mills.

Special Hall, SOUTHBRIDGE
Bijou, Brunswick, Shawmut.

SOUTH WEYMOUTH
New Orpheum.

SPRINGFIELD
Bijou, Broadway, Capital, Park, Globe.

STONEHAM
Stoneham.

Orpheum, Town Hall.

TAUNTON
Auditorium, Casino, Park, Strand.

THREE RIVERS
Idle Hour.

TURNERS FALLS
Opera House.

UXBRIDGE
Town Hall.

WALTHAM
Central Square, Waldorf, Waltham.

WARE
Castle, Durrell.

WAREHAM
Warr.

WATERTOWN
Strand.

WAVERLEY
Waverley Square.

WEBSTER
Music Hall, Steinberg.

WESTBORO
Town Hall.

WESTFIELD
Empire.

WEST SPRINGFIELD
Empire.

WEYMOUTH
Bates Opera House.

WINCHENDON
Monadnock, National, Weldon.

WOBURN
Woburn, Wollaston Theatre, Wollaston.

WORCESTER
Gordon's Family, Gordon's New Park, Olympia, Plaza, Regal, Modern.

NEW HAMPSHIRE

ASHLAND
Lyric.

BERLIN
Albert, Grand, Princess.

CONCORD
Black's Star.

DERRY
Broadway.

DOVER
Black's Strand.

EAST JAFFREY
Coolidge Hall, Community.

EXETER
Inks.

GORHAM
Opera House.

GREENVILLE
Fairyland.

HILLSBORO
Opera House.

KEENE
Scenic.

LACONIA
Colonial.

MANCHESTER
Eagle, Modern, Star, Globe.

PITTSFIELD
Opera House.

PORTSMOUTH
Colonial, Fort Constitution, Olympia, Portsmouth, Star.

ROCHESTER
Scenic.

SANBORNVILLE
Opera House.

WINCHESTER
Moondreck.

CONNECTICUT

DANIELSON
Orpheum.

PLAINFIELD
Lily.

NEW HAVEN
Black's Rialto.

NEW LONDON
Empire, South street, Fort H. G. Wright, Fort Terry, Hamilton, Hank street, Norwich.

PUTNAM
Davis, Victory.

STONINGTON
Boro Hall, Williamantic Looney Opera House.

RHODE ISLAND

APPONAUG
K. of C. Hall.

AUBURN
Auburn.

CENTRAL FALLS
Casino.

CENTREDALE
Trudeau's Casino.

EAST GREENWICH
Star.

GRANITEVILLE
Granite Hall.

MANVILLE
Trudeau's Opera House, Nameaug Nest Hat.

NARRAGANSETT PIER
Fort Greble, Matick, Star.

NEWPORT
Colonial, Casino, Fort Adams, Opera House, Strand.

PROVIDENCE
Emery, Fay, Gayety, Palace, Royal.

RIVERSIDE
Odeon.

VALLEY FALLS
Strand.

WARREN
Lyric.

WESTERLY
Black's Bijou Opera House, Capitol, Lyric.

WOONSOCKET
Black's Lonsdale, Park, Smith's

MAINE

AUGUSTA
Colonial, Opera House.

BANGOR
Black's Opera House, Graphic.

BATH
Black's Columbia, Black's Opera House, Black's Liberty.

BELFAST
Black's Colonial.

BIDDEFORD
Black's Central, Biddefordian, Cumberland.

BUCKSPORT
Fairfield.

CALAIS
St. Croix Opera House.

CARIBOU
Powers.

EASTPORT
Acme.

ELLSWORTH
Douglass.

FORT FAIRFIELD
Black's Park.

FORT KENT
Black's.

GARDINER
Colliseum, Opera House, Strand.

HALLOWELL
Acme.

HOULTON
Black's Temple.

KENNEBUNK
Acme.

LEWISTON
Empire, Music Hall, Mystic, Strand.

LINCOLN
Odd Fellows Hall.

LIVERMORE FALLS
Druesdell.

LUBEC
Eagle.

MILLINOCKET
Opera House.

NORWAY
Rex.

OAKLAND
Tor.

OXFORD
Robinson Hall.

PATTON
Chase Opera House.

PORTLAND
Casco, Elm, Empire, Fort McKinley, Fort Williams, Port Theatre, Strand.

RANGELEY
Rangeley Hall.

RICHMOND
Opera House.

RICKLAND
Black's Park.

RUMFORD
Cheney Opera House, Mahoney.

SANFORD
Leavitt.

SOUTH BERWICK
Strand.

SOUTH PARIS
Bavoy.

SPRINGVALE
Colonial.

VAN BUREN
Van Buren.

WATERVILLE
Black's Haines.

WESTBROOK
Black's Bijou.

WILTON
Bijou.

WINTHROP
Acme, Cheney Opera House.

VERMONT

BARRE
Black's Bijou, Black's Opera House, Park.

BETHEL
Black's.

BRATTLEBORO
Black's Princess.

BURLINGTON
Fort Ethan Allen Majestic, Orpheum, Strand.

EAST HIGHGATE
Jem.

FAIR HAVEN
Black's.

JOHNSON
Johnson.

MANCHESTER DEPOT
Colonial.

NORTHFIELD
Black's Opera House.

QUECHEE
Quechee.

RANDOLPH
Black's Strand.

RICHFORD
Black's Park.

RUTLAND
Black's, Strand.

ST. ALBANS
Empire.

$5,000 MOVIE TEST RULES

Read Carefully These Regulations Governing Players' Identity Awards

The Boston American and the Boston Sunday Advertiser's new Moving Picture Player Identification Test is a test of skill and judgment open to all readers of the Boston American and Boston Sunday Advertiser, irrespective of age, living in any city or town in New England or Canada.

Two hundred and nineteen cash awards will be given by these two newspapers to their readers who submit the largest percentage of correct identifications to the 120 pictures to be published in these two newspapers.

All employes of the Boston American, the Boston Sunday Advertiser, and their families, and all moving picture theatres and persons connected with the moving picture industry are absolutely barred from participating in the awards.

The Test will consist of 120 pictures of favorite moving picture players, to be printed, two each day, in the Boston American and Boston Sunday Advertiser. Test pictures Sunday, December 19, 1920.

Participation in any other contest which has been run, which is now running or which shall be run by the Boston American or the Boston Sunday Advertiser will not debar anyone from entering this Test.

Every contestant or any or all members of a family will be allowed to submit one set of pictures, but each set must contain only ONE identification to each picture, and no contestant shall be entitled to more than one award, and not more than one award shall be given to any one family.

Each and every identification must be neatly written or pasted on the coupon furnished by the Boston American or Boston Sunday Advertiser and no name or address shall be placed upon the back of the picture identifications. The Boston American or Boston Sunday Advertiser, or a jury or jurors, may thereof, and must have the name, residence, etc., of the participant on each identification blank.

Do not send your identification in "list" form, but in the write identifications under each another on a piece of paper.

In case there are no complete sets of correct identifications, awards will be given to the persons submitting the largest percentage of correct identifications.

Duplicate prizes or awards will be made on the basis of merit, judgment and greatest accuracy in spelling, but if the tie cannot be decided in that way, the tied contestants will receive similar awards.

Under no circumstances should participants send in their identifications before the end of the Test. They will be notified by mail or otherwise when the Test is concluded. KEEP your identifications from day to day and at the end of the Test arrange them in numerical order and then send them in all together at one time.

Time will not be a factor in making the awards, but the identifications must be mailed in the Test which will stand no better than the last submitted.

All identifications must be addressed to the Boston American Movie Test Headquarters, at No. 30 Summer street, Boston, Mass., and must be mailed in envelopes bearing sufficient postage for delivery. Identifications may be mailed in envelopes bearing sufficient postage for delivery. Identifications may be mailed in envelopes bearing sufficient postage for delivery. "Movie Test Editor, Boston American, Boston 8, Mass., P. O. Box 239," and each envelope containing identifications must bear the name and address of the sender legibly written or stamped on the left hand corner.

Not all identifications must contain written or printed matter, but may be mailed in sealed envelopes bearing sufficient postage for first class postal letter rates, as mail of this character goes in the quickest time. The Movie Test Editor of the Boston American and the Boston Sunday Advertiser will be the sole judge of the identifications and his decision on which shall be the best, correct, accurate and complete.

Participants who desire further information should address their inquiries to the Movie Test Editor, No. 30 Summer street, Boston 8, Mass., and not to the Boston American or Boston Sunday Advertiser, which latter, however, will gladly answer any such inquiries. Letters addressed to the Movie Test Editor will receive prompt attention.

Employes of the Boston American or the Boston Sunday Advertiser are prohibited from making any change in, or addition to, these conditions and rules, and the Movie Test Editor will decide and promptly conducting the test, and the decision of the Movie Test Editor or any question which may arise will be final and binding upon all. He will be the ultimate authority on all conditions now made or to be made.

LEGION TO AID IN FALL RIVER DESTITUTE RELIEF

Fall River, Jan. 5.—Post Frank Allen Wilcox of the American Legion has voted to join an emergency committee of the Chamber of Commerce and the Red Cross to devise means of taking care of hundreds of local families which are in a destitute condition as the result of lack of work in the local cotton mills. Citizens have pledged $100,000 for this work and administrative headquarters will be established in the post rooms.

LAWRENCE MAN LEFT HALF-MILLION ESTATE

Lawrence, Jan. 5.—According to an inventory filed in probate court, the estate of Joseph Jackson, one of the members of the firm of Curran & Joyce of this city, was valued at $444,-459.24. The largest items are $146,000 in Gillette Safety Razor stock and $45,000 in the Lawrence firm. Jackson, according to the inventory, had $46,666 in stock of the National Shawmut Bank of Boston. Jackson died while touring Europe several months ago.

CUBA REVIVING, SAYS TABOADA

Consul-General Predicts Return to Normal Business Within Two Months

New York, Jan. 5. — Two months will see a complete return to normal in the financial and political conditions in Cuba, Felipe Taboada, Cuban Consul General here, told Universal Service today.

The improvement in financial conditions in the island republic has been so marked, Senor Taboada said, that although the moratorium was extended until the end of January, it was so modified as to allow full payment by banks which find themselves able to meet their obligations. This plan has resulted in resumption of full payment by all Cuban banks except the Banco Nacionale, the Banco Espanol and the Banco Mercantile.

ELECTION DECISION SOON.

The controversy over the contested election of November 1 last is now in the courts and a final decision will be rendered before the end of January, Senor Taboada said. In this election Dr. Alfredo Zayas, candidate of the National League, a coalition of the Conservatives and a faction of Liberals, opposed General Jose M. Gomez, candidate of the Liberal party.

On the face of the returns, Dr. Zayas appeared to have won the election by a comfortable majority, but the Liberal party brought court action, asking that the votes of a large number of polling places be thrown out because of alleged irregularities.

There is ample time for settlement of this dispute before the date for the inauguration of the new President, May 20, Senor Taboada pointed out.

CONDITIONS EXAGGERATED.

"The situation in Cuba has been greatly exaggerated in reports reaching this country," Senator Taboada said. "Naturally such an event as the collapse of the sugar market would bring about a severe financial crisis in a country whose prosperity is based so largely on one product.

"The banks had made vast loans to sugar planters and refiners on a basis of the market value of sugar. When the security for these loans suffered a shrinkage in value of approximately 75 per cent in the course of a few weeks many of the banks became technically insolvent.

"In a situation like that the moratorium was the only solution. The banks were allowed time to readjust their affairs to new conditions. This period of readjustment is now nearing its end and a complete restoration of normal conditions will not be long delayed."

U. S. DOES NOT DESIRE TO INTERVENE IN CUBA

Washington, Jan. 5.—The United States has no desire to interfere in Cuba, Acting Secretary of State Davis informed Cuban Minister Cespedes here.

Minister Cestendes called at the State Department to gain information concerning the dispatching of General Crowder to Cuba by the President. He was informed that General Crowder had been ordered to Cuba in an attempt to reach a settlement with the Cuban government which would make intervention unnecessary.

POLICE HOLD SUSPECT AS JAIL FUGITIVE

Taken as a suspicious person by Patrolman Ross of the Dudley street station on Monday night, James Ware, aged twenty-five, of No. 34 Boston street, South Boston, is awaiting the arrival of officers from the jail at Greenfield, from which police say he escaped in July, 1918.

According to the police Ware, who was serving nine months for larceny from the person, has been in California practically all the time since his escape. He returned here a short time ago.

MISSING TOWN CLERK SHORT $500, IS CHARGE

Manchester, N. H., Jan. 5.—Search is being made for Town Clerk Albert G. Raymond of Allenstown, who has been missing for more than a week, and who, the town authorities charge, is short $500 in his accounts. His wife has applied to the town for aid for herself and three small children. They are in destitute circumstances.

A Big Drop in JELL-O
2 packages for 25¢
The Genesee Pure Food Company, Le Roy, N.Y.

$500 ROBBERY IN FALL RIVER JEWELRY STORE

Fall River, Jan. 5.—Jewelry and other articles valued at between $500 and $600 were stolen from the store of the J. A. Foster Company by someone who entered the establishment by smashing the rear door.

NEW BOAT SENT FOR BOSTON FORT SERVICE

The 600-ton vessel "Knickerbocker" has been sent here from Hoboken, N. J., for the service of the coast defences of Boston, replacing the Sosna, which has been in service as a freight boat for the army base.

RAYMOND'S

4361 PAIRS CORSETS — We believe it's the biggest single shipment of corsets ever received in Boston.

2ND Floor — ALL SIZES FROM 19 to 30 — **75 CENTS** — MAIL ORDERS FILLED ON THESE

Made of good Contil, well boned with fits-boys; 5 clasps and hook, wide bone supporters, embroidery trimmed top. Every seller we have overordered in his enemity when he ordered these corsets from a Massachusetts factory. He might as well be allowed to send 'em back to mill 'cos' rejects. He was willin' to take a bit loss. We're going to sell 'em at head half price and make a profit, and you can bet 'em we'll make a big savin'—cause they're good corsets—all brand new—good model —well made—and even the you get 'em at cheap. YOU CAN BRING 'EM BACK AND GET A NEW PAIR or YOUR MONEY. IF THEY DON'T GIVE YOU MOST SATISFACTORY WEAR. Could we be any fairer?

TO PROTECT OURSELVES AGAINST DEALERS—3 LIMIT TO A PERSON

WOMEN'S SERGE AND TRICOTINE DRESSES 4.75

With the feller who we got 'em from had no many as the corset feller —but he only had 48 of 'em on hand when we went to bat over home. If you need a Dress and intend to buy one you might look at these anyway. (No mail orders on these.)

MORE GIRLS' COTTON SERGE DRESSES, Navy and Red, sizes 7-8-9-10 ..... 1.00

MORE of those Nainsook lace trimmed BABY DRESSES..... 50c

MORE ALL WOOL SWEATERS for little kiddies—Blue, White, Red, Rose, etc. 1.45

MORE WOMEN'S Very Expensive SAMPLE SUITS—Plain and Fur Trimmed 27.50

EXPENSIVE SILK, SERGE, VELOURS DRESSES 9.75

Look up all the fancy named sales and the nice lookin pictures then come and see these plain dresses. Some are braid trimmed, some plain tailored, some with braid embroidered, all colors, all sizes. Plenty navy blues in the lot. Chicken models and conservative styles for matrons.

'NOTHER LOT OF MOST EVERYTHING 75c 75c

House Dresses, Bungalow Aprons, Polly Prim Aprons, Women's and Girls' Flannelette Gowns, Muslin Gowns, Chemisee, Petticoats, Washable Dress Skirts, Sleeping Garments, Kimonos, Smocked Rompers, Girls' White Dresses, Gingham Dresses, Children's Leggins, Middies.

Easy Basement and Unconstrained Suller

GOT 'EMALLGUESSINGONTABLEOILCLOTH — Extra Good No. 1 Mill Seconds Table Oilcloth, Taunton goods, 1¼ yards wide, plain white, white fancies and dark grounds. Buyitinthesuller. Yard 25c

2968 yards Genuine "Excelsior Wooltouch" Suiting, checks and fancy plaids, 54 inches wide, yard 23c
3709 yards 36-inch Cullum Mercerized Sultings, plain colors, white, pink, blue, lavender, nile, etc., yard 28c
Best Lancaster Apron Ginghams, fast indigo blue checks, full yard wide 15c
Good Quality Bleached Cotton, 46 inches wide, full cute, perfect goods, yard 12½c
Genuine Betes 32 inch Zephyr Ginghams, full pieces, handsome plaids. Yard 20c
Plenty More Unbleached Sheeting, 36 inches wide, slight oil stains on one edge, inthesuller, yard 20c

Heavy Quality Yard Wide Fancy Outing Flannels, pink and blue stripes, plentyofit, yard 16c
Heavy Linen Finish Bailroad Men's Shirting Chevlot, blue, 29 inches wide, yard 15c
Heavy 36 Inch Unbleached Drilling, good lengths, 5 to 20 yards. Special value, yard 14c
Plenty More Yard Wide Percales, light grounds, shirting, stripes and figures, yard 16c
Yard Wide Fancy Percale "Bungalow" cretonne, new bunch just in at a new low price, yard 18c
Genuine Fisher Fancy White Curtain Muslins, woven dots and figures, yard wide, yard 25c

RESCUEDFROMABIGFACTORYFIRE — 'Bout 3000 yards Fine Silks, Jap, messaline and crepes, 36 to 40 inches wide, more or less damaged by smoke and water. Take'emasare, yard 25c

Genuine Red Star Diaper Cloth, first quality, 10 yards in sanitary package, package 1.15
Mercerized Lace Grenadine Curtaining, bleached, 36 inches wide, woven dots and figures, yard 30c
More Society All Wool Plaid Shirtings, 36 inches wide, exactly half regular price, yard 2.50
More Marquisette Lace Edge Mercerized Curtains, three fifty was the price a few weeks ago, pr. 1.45
More Fine Quality Scrim Curtains, lace edge, hemstitched, full size, assorted values, pair 95c
More Fancy Cream Madras Curtains, colored figures, gold, blue, pink, special value, pair 2.50
Manhattan Sheets, 81x90 inches, each 1.35
Sergeant Sheets, 72x90 inches, each 75c
Bull Dog Sheets, 81x90 inches, each 1.45

Clover Pillow Cases, 42x36 inches, each 25c
Colonial Pillow Cases, 42x36 inches, each 25c
Belfast Hemstitched Cases, 42x36 inches, each 35c
Mush Towels, special, each 10c, 17c, 20c, 25c
Turkish Towels, specials, each ..... 20c, 25c, 35c, 50¢
Pure Linen Napkins (soiled), dozen 4.00, 5.00, 7.50
Plenty more J. P. Stevens Glenscomalie All Wool Suitings, 56 inches wide, heather and oxford mix. tures, yard 1.50

BLANKETS, SPREADS and COMFORTABLES

Genuine "Nashua Woolnap" Blankets, first quality, for blue, pink, tan, gray and lavender, pair 2.98
For 6/4 the beds, gray and tan, pair 3.45
For full size beds, 66x80 inches, gray and tan, pair 3.95
Hemmed Covered Bed Spreads for 6/4 and 7/4 beds, each 1.45, 2.00, 2.25
Hemmed Covered Bed Spreads for 6/4 and 7/4 beds, each 1.45, 2.00, 2.25
Pinked Bed Comfortables, double bed size, 72x78, good filling, good covering 2.75, 3.50, 4.50
Hemmed Satin Bed Spreads, full size, each 3.25, 3.98

WOMEN'S FURNISHINGS — CENTRE OF EASY BASEMENT

Start the New Year Right—Spend Your Spare Time in Our Busy Basement

Women's Heather Sport Hose, the new colors. Pair 1.25
Boys' Slippers, colors navy blue and khaki. Each 50c
Women's Wash Ties, assorted lot, some white lawn. Others made of colored percale. Each 50c
MILLINERY You can be absol of the seen by a purchase of one of these new Hats, just opened. All stylishly up-to-date styles, Hats all trimmed ready to wear 2.95, 3.50, 4.95
A lot of Grey Wool Ties, each 45c
Shirts 65c
Women's Linle Cotton Hose, black only; a good quality. Pair 35c
Children's Brown Cotton Hose, not all sizes. Pair 15c
Coat and Dress Buttons, str and ten on a Card 5c
Men's Flannelette Pajamas. Each 1.50
Boys' and Girls' Sport Hose, good sizes. Pair 95c
Children's Flannelette Night Gowns, all sizes. Each 95c
Another big lot of Women's Flannelette Night Gowns, all colors, some all white. Each 95c
Women's Flannelette Under Skirts, full sizes. Each 65c
Children's Flannelette Skirts, colors pink and blue. Each 25c
Boys' Grey Fleece Lined Gloves. Pair 25c
Women's Black Fleece Lined Hose, a good winter weight. Pair 25c
Children's Gloves, a lot, 6s, 8s, pair 10c

WHERE U BOT THE HAT.

RAILWAY WORKERS IN DETROIT CUT IN PAY

Detroit, Jan. 5.—The Detroit United Railway Co. announces a 50 per cent. reduction in the wages of all employes other than platform men. The carmen will decide at meetings this week whether or not they will accept the reduction.

CATARRH

of nose or throat is always made more endurable, sometimes greatly benefited, by Vicks vapors. Apply up the nostrils—most in a spoon and inhale vapors.

VICKS VAPORUB

Over 17 Million Jars Used Yearly

"They WORK while you sleep"

Cascarets

You are bilious, constipated, headachy, full of cold, unstrung. Your meals don't fit—breath is bad, skin sallow. Take one or two Cascarets tonight for your liver and bowels and wake up clear, rosy and cheerful. No griping—no inconvenience. Children love Cascarets too. 10, 25, 50 cents.

say BAYER

BAYER

Aspirin

Then It's Genuine

Aspirin is trade mark Bayer Manufacture Monoaceticacidester of Salicylicacid.

Alkali In Soap Bad For the Hair

Soap should be used very carefully, if you want to keep your hair looking its best. Most soaps and powdered shampoos contain too much alkali. This dries the scalp, makes the hair brittle, and ruins it.

The best thing for steady use is Mulsified cocoanut oil shampoo (which is pure and greaseless), and is better than anything else you can use.

One or two teaspoonsful of mulsified will cleanse the hair and scalp thoroughly. Simply moisten the hair with water and rub it in. It makes an abundance of rich, creamy lather, which rinses out easily, removing every particle of dust, dirt, dandruff and excessive oil. The hair dries quickly and evenly, and it leaves the scalp soft, and the hair fine and silky, bright, lustrous, fluffy and easy to manage.

You can get Mulsified cocoanut oil shampoo at any pharmacy. It's very cheap, and a few ounces will supply every member of the family for months. Be sure your druggist gives you Mulsified.—Advertisement.

LUMPS OF INDIGESTION

"Pape's Diapepsin" at once fixes your Sour, Gassy, Acid Stomach

Undigested food? Lumps of pain? belching, gas, acids and sourness. When your stomach is all upset, here is instant relief—no waiting!

The moment you eat a tablet or two of Pape's Diapepsin all the indigestion pain and dyspepsia-distress caused by acidity is relieved.

Your disordered stomach will feel fine at once.

These pleasant, harmless tablets of Pape's Diapepsin neutralize the harmful acids in the stomach, and give almost instant relief; besides they cost so little at drug stores.—Advertisement.

No Soap Better

—For Your Skin—

Than Cuticura

LEGISLATURE IS CONVENED

Unemployment and Other Perplexing Problems Face 142nd Annual Session

Confronted with unemployment and other serious problems, the Massachusetts Legislature today convened for its 142d annual session.

Senator Frank G. Allen of Norwood was elected president of the Senate and Representative Benjamin Loring Young of Weston Speaker of the House of Representatives.

Senator Allen had the distinction of being elected president of the Senate in his second year in that body. He served in the House in 1918 and 1919. He succeeds President Edwin U. McKnight, who retired from public life. He is aged fifty-six.

YOUNG, HOUSE SPEAKER.

Representative Benjamin Loring Young of Weston, who succeeded Joseph E. Warner of Taunton as Speaker of the lower branch, has served in the House since 1916 and was the Republican floor leader during the past year. He is aged thirty-five.

Senator Silas D. Read of Taunton, the oldest member in the point of service, called the upper branch to order and acts as presiding officer until the formal election of President Allen.

Representative John M. Woods of Somerville, at the ripe old age of eighty-one, presided over the House until the election of Speaker Young. Representative Woods is the oldest member in age as well as in service. He served in the House in 1884.

Previous to the formal opening of the two branches a caucus was held by the members of both parties at which the Republican and Democratic floor leaders for the Senate and House were chosen.

OVERWHELMINGLY G. O. P.

The House and Senate this year are overwhelmingly Republican. There are 188 Republicans to fifty Democrats in the House and thirty-five Republicans to five Democrats in the Senate. There are two independents in the House.

Martin M. Lomasney of Boston can succeed William H. McDonnell, also of Boston, who goes to the Senate, as the Democratic floor leader in the House if he desires, but whether he desires to be floor leader in the House or not, the "Mahatma" will be the Democratic leader just the same. This is Representative Lomasney's fourteenth year in the House.

Representative Victor Francis Jewett of Lowell will be appointed the Republican "whip" in the House.

Although it is doubtful as to who will be the Republican floor leader in the Senate, it was predicted that Senator Alvin E. Bliss of Malden will be named. This will be a setback to Senator Walter E. McLane of Fall River, who was the Republican "whip" under former President McKnight, and who still wants the job.

HOLT, SERGEANT-AT-ARMS.

Henry D. Coolidge of Concord will be elected clerk of the House for his thirty-second year, William H. Ranger, assistant clerk, and the Rev. Edward A. Horton, chaplain. This is the Rev. Mr. Horton's seventeenth year in that capacity.

James W. Kimball of Swampscott will be elected clerk of the House, this being the twenty-fifth year he has held that position. Frank E. Bridgeman will be elected assistant and the Rev. William P. Faunce of Boston as chaplain for his third year.

Charles O. Holt will be elected sergeant-at-arms to succeed James F. Beatty who was chosen last year following the sudden death of Thomas F. Fedrick who was sergeant-at-arms from 1886 until the time of his death. Beatty retires voluntarily. Holt has been a Senate messenger for years.

TWO BODIES FOUND AFTER EXPLOSION OF DYNAMITE

Williamson, W. Va., Jan. 5.—Dismembered parts of the bodies of two men were found at Gates, ten miles east of Williamson, after a dynamite explosion during the night had alarmed the inhabitants of that community. The identity of the men and the cause of the explosion have not been ascertained, according to reports made to Colonel Herman Hall, in command of the battalion of United States troops on duty in Mingo County strike area and to Sheriff A. C. Pinson.

The only theory yet advanced is that the victims were striking miners and had placed explosive to blow up the boarding house occupied by a number of non-union miners.

BROCKTON CITY HALL STORMED BY IDLE MEN

Brockton, Jan. 5.—Addressing a crowd of unemployed who had gathered in the corridor of City Hall here, Mayor Roger Keith promised them that everything possible will be done to obtain work for them. If the mild weather continues it is probable that a $30,000 drainage project will be started, which would give employment to many now idle and a special meeting of the city council may be called to vote additional appropriations for the purchase of more standing wood. The Mayor stated that every city department will be called upon to aid in solving the serious unemployment problem.

PALMER NAMES AGENTS IN BUILDING PROBE

Washington, Jan. 5.—Attorney-General Palmer has assigned William Rand and Isidor J. Kresel of the law firm of Jerome, Rand and Kresel of New York, as special assistants to the Attorney-General in probing the alleged building trades crisis in New York. They were directed to take charge of all cases immediately under federal statutes, civil and criminal, which may develop from investigations now proceeding in the building trades, both in New York and other parts of the country.

NAVY YARD BAND THING OF PAST

The Navy Yard Band, one of the landmarks at Charlestown, has been broken up and the members went to Newport. For many years it furnished music for all the social occasions at the Yard and was in great demand outside.

It is one of the few bands in the navy whose members could play stringed instruments.

HEADSOLONS

Benjamin Loring Young, Speaker of the House; upper, Frank G. Allen, president of the Senate.

$150,000 FIRE IN NORWALK

Three Persons Are Carried From Upper Story by Policeman

South Norwalk, Ct., Jan. 5.—A loss estimated at $150,000 resulted from a fire which partly destroyed the Swarts & Corbett block, Washington street, occupied by a shoe store and trust company on the first floor, a cigar factory on the second floor and lace factory on the third.

Mr. and Mrs. Samuel Murray and their daughter, living on the top floor, were rescued by a policeman, who made three trips to the upper story to carry them through smoke filled halls.

Maurice Hats

STYLE WITHOUT EXTRAVAGANCE

Hair Nets 15 cents 2 for 25c

A Manufacturer's Surplus Stock of Duvetyne Hats

Dotted French Veiling 69c yd.

FURNISHES THIS VERY

Extraordinary Sale OF $6, $7 and $8 DUVETYNE HATS AT $1.95

We need not resort to superlative description to have you understand what really great values these are.

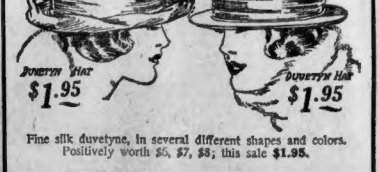

Fine silk duvetyne, in several different shapes and colors. Positively worth $6, $7, $8; this sale $1.95.

An Entire Bldg. Next to A. Stewell's

Maurice Inc.

Don't Forget the Number

16-18 WINTER STREET

HOUSTON PLANS EXPORT LOANS

90 Days May Elapse Before Credit Machinery Can Be Set Up

Washington, Jan. 5.—Secretary of the Treasury Houston called his advisers into conference today to determine methods of reviving the export loan operations of the War Finance Corporation. Possibly ninety days may elapse before credit machinery can be set up.

When Congress passed the measure over the President's veto officials said flotation of a large issue of corporation bonds to provide credit for shipments of farm products probably will be decided upon.

An unexpected delay also may appear through the necessity of adding two members to the corporation. When the loan operations were suspended two vacancies were created. The corporation now has three directors. Revival of the loan work necessitates the filling of the two vacancies to provide a quorum.

Secretary Houston devoted considerable time today to a study of the provisions of the bill and of the methods that best can be followed to carry out the will of Congress.

First there was a review of the corporation's affairs, showing its current assets to be about $173,000,000. This represents cash due from the United States treasury and includes the sale of government obligations to the Secretary of the Treasury. But this book balance could not be used on finance export shipment, it was said, unless the treasury decided upon such a step through sale of a corresponding amount of treasury certificates of indebtedness. There is also listed among the corporation's assets outstanding loans amounting to $118,231,065.

Export loans remaining due to the corporation amount to $42,492,597. Other loans are public utilities, $21,132,995; railroads, $52,828,310; industrial corporations, $973,594, and cattle loans, $803,787.

BRICK MASONS ASK, THAT WAGES BE CUT

Salt Lake City, Jan. 5.—More than 200 brick masons of the Utah Fire Clay Company have asked that their wages be cut down $2 a day, according to an announcement of the firm. The men are now being paid $10 a day.

STUDENT SEEKING BOOK FIRES COUCH IN HOME

While hunting for a book in his home, No. 88 West Neptune street, Lynn, John Fitzpatrick, a student at the Lynn English High School, dropped a match behind a couch and set it afire. The fire department was called. The loss is estimated at $20.

AMERICANISM CONGRESS UNDER LEGION AUSPICES

There will be an Americanism Congress at the State House January 25, under the auspices of the American Legion, Department of Massachusetts. All State posts are expected to send delegates.

Pomfret Banker Is Dead

Pomfret, Ct., Jan. 5.—Darius Mathewson, aged seventy-one, a retired banker, who has resided here since his withdrawal from Rhodesian financial institutions, with which he was long identified, is dead.

GAS EXPLOSION RIPS MELROSE LIGHT POLE

An accumulation of gas from the pipes following along a conduit in the street is believed to have been the cause of an explosion in an iron box on an electric light pole in front of the home of Arthur Hislop, No. 858 Main street, Melrose Highlands. The five-pound iron door, more than a foot square, was hurled with violence against the piazza of the Hislop house while the upper part of the pole was torn into chips.

BANK RUNNER'S SLAYER WILL BE ELECTROCUTED

Camden, N. J., Jan. 5.—A sentence of death in the electric chair will be imposed February 14, on Frank J. James, convicted of killing David S. Paul, a Camden bank messenger.

"Candy Lower; Skirts Higher," Says Siga

This sign was found near the Peter Bent Brigham Hospital on Huntington avenue in a store window:

"Candy is lower."

Someone came along and wrote underneath:

"But skirts are higher."

The proprietor of the store would not erase the lower line, saying it was the true to be trifled with.

Bauer Is Judge Advocate

Major Fred Bauer, a Boston lawyer, will succeed Colonel Lewis R. Gardner as judge advocate of the First Army Corps area, upon the latter's retirement, March 15.

CARRIER JAILED FOR THEFT OF LETTERS

Following his plea of guilty to an indictment charging him with stealing a letter from the mails, Richard B. Thibaito, formerly a letter carrier in Cambridge, was sentenced by Judge James M. Morton, Jr., of the Federal Court to serve a year and a day in the Plymouth House of Correction.

The defendant's wife, who is the mother of four children, collapsed when sentence was imposed.

UNITED SHOE WORKERS TO COMBAT LONGER HOURS

Rochester, N. Y., Jan. 5.—United Shoe Workers of America in executive board session here resolved to combat the proposal of certain manufacturers in eastern shoe cities to lengthen hours of labor.

TREFRY GIVEN PURSE OF GOLD BY EMPLOYERS

William D. T. Trefry, the retiring supervisor of the State department of corporations and taxation, was presented with a purse of gold and an engrossed parchment expressing esteem in which his management was held and the sense of personal loss over his leaving by the employes of the department at the State House.

BUSINESS NOTICE.

CASTORIA

For Infants and Children

In Use For Over 30 Years

Always bears the Signature of Chas. H. Fletcher

GILCHRIST'S

STOREWIDE DRIVE FOR LOWER PRICES

During This Great Money-Saving Sale Our Prices Are Below Cost In Almost Every Case—In Fact, We Have Ignored Former Costs and Selling Prices Entirely

Women's Suits—In ripple flare styles. Reduced from $39.75 and $42.50 to.....$18.50

Women's Suits—Fur trimmed or tailor models. Reduced from $45.00 to.....$25.00

Women's Fur Trimmed Suits—Mostly misses. Reduced from $62.50 to.....$28.50

Women's Coats—With shawl collars of raccoon. Reduced from $59.75 to.....$37.50

Women's Full Length Coats of Peco Seal Plush—Lined throughout; large cape collars; all sizes. Reduced for this sale from $65.00 to.....$35.75

Women's Dresses—Many one or two of a kind. Reduced from $35.00 to.....$19.75

Women's Dresses—Beaded or embroidered. Reduced from $49.50 to.....$22.50

Women's All Wool Serge Dress Skirts—Sizes to 31 belts. Reduced for this big sale from $10.00 to.....$4.50

Women's Skirts—Broken assortment of sizes. Reduced from $15.00 to.....$6.75

Women's Skirts—Box and side plaited effects. Reduced from $25.00 to.....$15.00

Striped Percale Dresses—Slightly soiled. Reduced for this great sale from $3.50 to.....$1.98

Plain Chambray Dresses—Fitted waist line. Reduced from $4.00 to.....$2.98

Striped Percale Dresses—Billie Burke or fitted waist line. Reduced from $3.98 and $4.50 to.....$2.98

Percale Dresses—A small lot in broken sizes. Reduced from $3.00 to.....$1.69

Brassieres—Pink, in sizes 38 to 46. Reduced from $4.00 to.....$2.50

Brassieres and Bandeaux—Discontinued styles; some slightly soiled; sizes 36 to 42. Reduced from $3.00 and $3.50 to.....$1.50

Bandeaux—Hook in back; sizes 34 to 42. Reduced from $1.50 to..85¢

Petticoats—Of silk taffeta and all silk jersey. Reduced for this sale from $7.98 and $9.00 to.....$5.00

All Silk Taffeta Petticoats—Navy and black; also silk jersey top. Reduced from $3.95 to.....$2.95

Women's Black Part Wool Tights—Broken sizes. Reduced from $3.00 for this special sale to.....$1.95

Children's Wool Pantalettes—3-year size. Reduced from $1.00 to....69¢

Boys' Shirts and Drawers—Fleece lined cotton; broken sizes. Reduced from $1.00 to.....50¢

Women's Embroidered Handkerchiefs—Slightly soiled. Reduced from 29c each to.....6 for $1.00

Women's Linen Handkerchiefs—Plain. Reduced from 38c to.....25¢

Women's Initial Handkerchiefs—Odd lot; not every letter. Reduced from 25c to.....9¢

Women's Japanese Crepe de Chine Handkerchiefs—Reduced from 35c to.....9¢

Men's Handkerchiefs—Full size, hemstitched. Reduced from 6 for $1.00 for this sale to.....6 for 65¢

Men's Woven Border Handkerchiefs—Colored tape and cord effects. Reduced from 50c to.....25¢

Traveling Bags—Genuine leather. Reduced from $7.00 to.....$3.99

Professional Bags—Reduced for this sale from $8.00 to.....$4.75

Suit Cases—24-inch size; fabricoid leatherette. Reduced for this sale from $8.00 to.....$4.95

Women's Sample Silk Hosiery—Plain or novelty silk. Reduced for this sale from 95c to.....49¢

Women's Ingrain Thread Silk Stockings—Full fashioned, in colors only. Reduced from $2.75 to..95¢

Women's Outsize Silk Hosiery—Full fashioned, extra high spliced heels and reinforced lisle soles and lisle garter tops; in white or black. Reduced from $3.50 to.....$2.75

Women's Black Silk Stockings—Pure dye, full fashioned. Reduced for this sale from $1.65 to...$1.00

Flannelette Gowns—Yokes trimmed. Reduced from $3.50 to.....$1.95

Flannelette Skirts—Trimmed with flounce. Reduced from $1.99 to..59¢

Extra Size White Flannelette Gowns—Braid trimmed yokes. Reduced from $3.50 to.....$1.95

Flannelette Pajamas—Two-piece style. Reduced for this sale from $3.50 to.....$1.45

Silver Plated Fruit Bowls—Comport style, quadruple plate. Reduced from $8.50 to.....$3.99

Silver Plated Candlesticks—Colonial style. Reduced for this sale from $2.50 to, each.....$1.39

Women's White Satin Pumps—These are slightly soiled. Reduced from $6.50 to.....$1.00

Women's Black Kid Arch Support Lace Shoes—Reduced for this sale from $10.00 to.....$4.95

Women's Brown Kid High Lace Shoes—Louis heels. Reduced for this sale from $10.00 to.....$4.95

Women's Satin Boudoir Slippers—Popular colors. Reduced for this sale from $2.50 to.....$1.59

Boys' Brown and Black School Shoes—Reduced from $4.50 to....$3.25

Children's Brown Welt Sewed Shoes—Sizes 8 to 10½. Reduced from $3.50 to.....$2.69

Baby's Soft Sole Shoes—Kid button styles. Reduced from $1.00 to..39¢

Men's Dark Brown Goodyear Welt Lace Shoes—Reduced for this sale from $9.00 to.....$5.95

Men's Shoes—Several broken size styles; brown and black. Reduced from $7.50 to $9.00 to.....$4.85

Girls' Wash Dresses—Sizes 6 to 14. Reduced from $1.98 to.....$1.29

Girls' Separate Serge Middie Skirts—Full pleated; sizes 8 to 16 years. Reduced from $2.98 to.....$1.98

Girls' Serge Dresses—All wool; in sailor model; braid-trimmed; sizes 6 to 14 years. Reduced from $9.98 to.....$5.98

Juniors' Winter Coats—Of all wool velour; in sizes 13 to 19 years. Reduced from $19.98 to.....$12.98

36-Inch Fancy Sateens—Finished with satin lustre; for linings and fancy work. Reduced from $1.25 to..69¢

35 and 36-Inch Fancy Silks—Of fine satin de chine and taffeta weaves. Reduced from $2.00 to.....98¢

Jet Chains—In 54-inch length. Reduced from $1.00 to.....69¢

Real Cameo Brooch Pins—With solid gold mounting; safety clasp. Reduced from $10.00 to.....$5.99

Pearl Bead Necklaces—Opera length. Reduced from 79c to.....55¢

Jet Brooch Pins—In round or oval. Reduced from $1.00 to.....69¢

Jap Blue Print Table Covers—Size 48x48, hemstitched hem. Reduced from $2.00 to.....$1.25

Jap Blue Print Table Covers—Size 54x54; light and dark colors. Reduced from $2.25 to.....$1.39

Filet Lace Scarfs—Sizes 18x54 and 18x54; linen center, lace edge. Reduced from $2.25 to.....$1.49

One-Piece Shams—Embroidered wreath designs. Reduced from $2.50 for this sale to.....$1.59

Knitting Yarns—Gray, khaki and white. Reduced from $1.25 to, hank.....39¢

Silkanwool—2 oz. balls. Reduced from $1.00 to, ball.....49¢

Stamped Pillow Tubing—Handsome patterns. Reduced from $1.50 to pair.....89¢

White Embroidery Floss—4-strand. Reduced from $1.00 box to, box..70¢

Stamped One-Piece Shams—Many patterns. Reduced from $2.00 to.....$1.19

Pillow Tubing—Hemstitched pointed edge. Reduced from $2.25 to, pair.....$1.75

3-Inch Roman Stripe Bands—For sashes and dress trimmings. All reduced from 75c yard to.....39¢

Feather Fringe—All silk; 4 inch wide. Reduced from 39c to.....25¢

Fur Trimmings—Reduced for this sale to **Half Price.**

Dress Flouncings and 18-inch Cambric and Nainsook Embroideries. Reduced from 89c and 98c to.....39¢

72-Inch Wide Nets—For glimpses and dress linings. Reduced from $1.75 yard to.....$1.25

Black Chantilly Lace Flouncings—40 inches wide. Reduced from $5.50 and $6.50 yard to.....$3.98

Fountain Syringes—Warranted. Reduced from $1.49 to.....69¢

Bath Soaps—Large cake. Reduced for this sale from 30c to.....19¢

Toilet Water—Shaker top; violet odor. Reduced from 75c to.....39¢

Rouge—In metal box with puff. Reduced from 35c to.....16¢

Hair Brushes—Celluloid ivory back. Reduced from $5.50 to.....$3.39

Mirodena Talcum Powder—Reduced for this sale from 25c to.....15¢

Writing Paper—72 sheets. Reduced for this sale from 25c to.....15¢

Envelopes to Match—Reduced for this sale from 10c to.....7¢

Box Paper—Colored edge. Reduced for this sale from 65c to.....50¢

Nickel Alarm Clocks—8-hour time; lever switch. Reduced for this sale from $1.75 to.....$1.35

Mahogany Finish Clocks—Cathedral gong; 30 hour and half hour. Reduced from $10.00 to.....$4.95

White Celluloid Dresser Clocks—Three styles. Reduced for this sale from $3.00 and $4.95 to.....$1.99

Nickel Alarm Clocks—8-day time; bell at back. Reduced for this sale from $3.29 to.....$1.99

Velvet Hand Bags—Silk lined. Reduced from $5.00 to.....$2.99

Hand Tooled Leather Kodak Bags—With inside frame compartment. Reduced from $2.29 to.....$1.35

Merchants Legal Stamps

GILCHRIST CO.

THE STORE OF PROGRESS

Mail Orders Filled

JAPAN DISCLAIMS AIM AT U. S.

Baron Hayashi Says Treaty With Britain Does Not Affect America

London, Jan. 5.—A double barrelled reply to Senator Reed's statement in the New York American, is printed in the London Times. The first part of the reply is a statement by Baron Hayashi, Japanese ambassador, who says:

"The basic idea of the Anglo-Japanese alliance is to protect by common action the territorial rights and common interests of Japan and Great Britain in Eastern Asia and India. The United States was never thought of by the contracting parties as a country which would ever take or contemplate taking any action likely to threaten their territorial rights in the Far East.

NO IDEA OF U. S. WAR.

"It was therefore never in the mind of the Japanese government to fight the United States at all, and moreover, in the most improbable eventuality of such a war, Japan would not expect England to come to her assistance.

"Hence the Japanese and British governments have agreed to insert Article IV., which would absolve Great Britain from any obligation to join Japan in a war against America. Only a general phraseology was selected for reasons of diplomatic nicety, but what the negotiators had in mind is obvious.

"I must further state in refutation of irresponsible and sensational utterances in the American press and elsewhere, that there exists no secret agreement between Japan and Great Britain. I am sincerely sorry that there are such mischief-makers whose efforts are not only injurious to Japan and England, but to the United States as well.

NO SECRET CLAUSE.

"Under these circumstances I can assure you with all the emphasis at my command that the alliance will never stand in the way of a good understanding and friendly relations between Great Britain and the United States, nor is it the least the intention of Japan to use the alliance as a means of direct pressure in any degree upon her old friend the United States.

"The suggestion of Senator Reed that the alliance contains a secret clause directed against the United States is without foundation. He asks why, if the treaty contained nothing sinister in import, its terms could not be published? Had he made inquiry he would have found that the full text of the agreement of 1905, and 1911 had been published. The present form of the alliance is unchanged in purpose and substance."

NORTHCLIFFE REPLIES.

Lord Northcliffe replies to the Reed article editorially in The Times, along the same lines as Baron Hayashi. Lord Northcliffe adds in his editorial:

"American anglophobes will profess to disbelieve Baron Hayashi as they professed to disbelieve Lord Northcliffe. Honest men among them are suffering from a bad attack of 'pretended suspicion,' as Carlyle called it, which haunted millions of Frenchmen at the time of the war.

"But we believe that the great bulk of American people are open to conviction upon subjects upon which they are more or less prejudiced. The testimony of the Japanese ambassador will have due weight with them. A candid official declaration from the British government, like effect would satisfy them altogether."

DR. CONRAD 15 YEARS AT PARK ST. CHURCH

Nearly 1,500 people filled the chapel and vestry of the Park Street Congregational Church to congratulate the Rev. A. Z. Conrad on the occasion marking the fifteenth anniversary of his pastorate there.

Alfred H. Colby, a former deacon of the church, presented the minister with a huge bouquet of roses on behalf of the congregation, and Dr. Conrad fittingly responded. The Union Orchestral Club, with several vocal selections by the church quartet, including John Hermann Loud, F. A. O. C., church organist, provided the musical part of the program.

BROCKTON MAN, AGED 78, ENDS LIFE BY GAS

Brockton, Jan. 5.—James H. Fox, aged seventy-eight, of No. 46 Bruce street, ended his life by closing his room tightly and turning on the gas from the chandelier. He was discovered by his son, Thomas Fox. The body was viewed by Medical Examiner A. Elliott Paine.

FULL TIME FOR 18,000 HANDS

Amoskeag Cotton Mills on New Schedule; Business Booms in Many Lines

Business is improving. From widely separated points come reports of increased production and resumption of activity.

The entire cotton department of the Amoskeag Manufacturing Company's huge plant at Manchester, N. H., employing more than 18,000 hands, is on full time today, according to a statement issued by W. Parker Straw, agent for the corporation.

Mr. Straw added that the outlook was so promising the worsted department, closed for several months, would be run on half time with the prospect it would go on full time shortly.

Detroit reports that the big automobile plants there are showing increased activity and today started 1,500 additional men at work.

Among others that have sent for more men are the Hudson Motor Company, the Continental Motors and the Scripps-Booth Motor Company.

F. J. Fisher of the Fisher Body Company of Detroit announced that his concern intends adding 2,000 names to the payroll before February 1.

All the Studebaker automobile plants in the Studebaker city will begin operations Monday.

Reports that Ford plants are to reopen at once are denied by officials in Detroit.

Between 1,500 and 2,000 men will be re-employed in and around Milwaukee this week, say reports from that city. The Nordberg Manufacturing company announced that between 250 and 500 additional workers would be engaged within ten days, if business conditions continued to improve.

The Federal Rubber Company at Milwaukee and the Nash Motors Company both will open again within ten days.

The H. B. Smith Company foundry, the largest employers of help in Westfield, has posted notice that a five-day week working schedule will be in operation for the present. The concern employs about 1,200 hands and slack times have caused layoffs during the last few weeks.

Labor conditions are reflected in the monthly report of the Boston Public Employment Office in Kneeland street. Demands for labor during December were few. Requests for jobs were many. Orders for employers fell off 60 per cent. from the figures of December, 1919, and 54 per cent. from the figures of November, 1920. During the month 2,621 experienced men sought work at the office. Only forty were placed. The report states that there is a particularly large number of stenographers out of work.

MANSTER PLEADS GUILTY TO ESCAPE FROM PRISON

Harry Manster, notorious State Prison "lifer," pleaded guilty in Superior Criminal Court today to escaping from the Institution and remaining at large for seven months. Judge Jenney filed the case on the suggestion of Assistant District Attorney Henry P. Fielding. Mr. Fielding said that the time of the escape, being a life term and would be disciplined by prison authorities, if necessary.

EX-SENATOR MITCHELL OUT FOR COLLECTOR

Kittery, Me., Jan. 5.—Former State Senator Horace Mitchell of this city has announced his candidacy for collector of the port of Portland under the Harding administration. The position carries a salary of $5,000 and is at present filled by Dr. Charles M. Sleeper of South Berwick.

D'ANNUNZIO PAPERS IN LOOT AT FIUME

Milan, Jan. 5. — The safe in the headquarters of the Italian government troops at Fiume has been plundered and a large sum of money and valuable documents relating to D'Annunzio stolen, according to dispatches from Rome today. D'Annunzio's volunteers are now leaving the city.

AUSTRIA AND HUNGARY MAY CALL EX-EMPEROR

London, Jan. 5.—A coup d'etat is believed imminent in Hungary and Austria, when the former Emperor Charles will be invited to return to the throne, according to a Exchange Telegraph dispatch from Rome today, quoting reports received in that city from Budapest. It is added that the plotters intend to declare a union of Hungary and Austria.

Honesty and Sense Make Hub Conservative, Says Banker

Rev. Dr. Paul Revere Frothingham says Boston is the "most conservative city in the most conservative section of the United States." He believes "Boston's besetting sin is conservatism, which is a mental luxury" the city can ill afford.

Other prominent Bostonians have other ideas. Some of them defend this same conservatism. Still others side with the clergyman and urge Boston to awake, seize her opportunities, make the most of them and develop her gifts to their fullest extent.

Here is what George S. Mumford, president of the Commonwealth Trust Company, has to say on the subject.

By GEORGE S. MUMFORD,
President Commonwealth Trust Company.

Is Boston too conservative? Is Boston merely the bedroom for New York? Is Boston too cold and inhospitable? Perhaps some people think so, but there are a whole lot of others who come here from other parts of the country who don't think anything of the kind.

There are many families here who have possessed property for generations, who have inherited the habit of retaining and conserving the principal and drawing a hard and fast line between that and what they consider their income.

There are such families in New York and in all the Eastern part of the United States, and they exist also in the Western cities, only there this habit has been transmitted through fewer generations.

The difference between Boston and all these other centres is that in proportion to the population she seems to have a greater number of them.

This habit may be conservative, but it seems like common sense. It does not mean that the capital is not invested all over the continent in copper mines, Western railroads, Western real estate, Chicago skyscrapers, Mexican silver mines and California orange groves, for Boston capital is to be found everywhere. It does mean that Bostonians have as a whole learned to live on their incomes to a greater extent than New Yorkers, for instance. Perhaps this is partly because New York is an easier place in which to spend money.

Certainly it seems as if much of the money spent in New York by New Yorkers is made and spent as fast as it comes into their hands. For a man to make a million dollars there is apparently not worth while unless he can advertise the fact to the world by building a huge house, hiring a great suite of rooms in a hotel and buying half a dozen motor cars so that the world may know he is rich. When the turn comes he and not the Boston man is the one who cannot pay his bills and defaults on his subscription agreements. It is called enterprise and it certainly is not conservatism.

Boston men are known all over the country as men who keep their agreements, whose subscriptions are as good or better than they promise, and their standards of business honesty are the highest in the whole country.

Either consciously or unconsciously we are proud of traditions that place us in such a position, and this same pride sometimes, no doubt, causes us to hesitate to take steps in many directions that we ought to take.

It is this kind of conservatism that prevents our having, like other great cities, a Greater Boston of nearly two million inhabitants by uniting with our suburbs, that delays the development of a proper street system and railroad communications between the two great terminal stations, and many other things.

These things, however, concern ourselves only and do not affect the rest of the country, and our share in the development of the country at large has been and still is of immense importance, but we like to contribute it in our own way and in accordance with our own ideas.

Wellesley Rats Hide Even the Traps

Oh, Rats!

Culture is so widely spread in Wellesley that even the rats are learned.

At least they are too well educated to be caught by the ordinary tricks. If the people of that college town are to be credited, the rodents would merely grin a super-cultured smile at the antics of any such illiterate as the Pied Piper.

Numbers of Wellesley residents have been trying to trap the rats in the vicinity of Brook street, only to found in the morning carefully hidden are sammter than they thought.

Traps set out at night have been found in the morning carefully hiden from sight by neat little mounds of earth, and in some cases have been buried so effectively that even those who set them out could not find them again.

Prof. Roux Alleges Cancer Is Infectious

London, Jan. 4.—Alleged proof that cancer is infectious was produced before the Academy of Sciences by Professor Roux of the Pasteur Institute, who declared that the conclusions of the Rockefeller Institute that the disease is incommunicable are founded on misapprehension.

Experimenting with fowls, Professor Roux, collaborating with Professor Paine of London, discovered that cancer is caused by an invisible virus, which defies all filtration and is susceptible of spreading by infecting neighboring tissues and muscles. These cancerations ultimately led to death, he declared.

CONGRESSMEN IN LIQUOR PLOT

Under Investigation in Alleged Scheme to Flood Chicago with $200,000 in Whiskey

Chicago, Jan. 5.—Federal officials of New York, New Jersey and Illinois are believed to be involved in a huge whiskey plot revealed here by the arrest of fifteen men by the local government authorities.

According to Prohibition Chief Frank Richardson, two local politicians, one a Congressman and the other a Congressman-elect, are under investigation for their part in the conspiracy to flood Chicago with $200,000 worth of whiskey brought from New York under stolen and forged permits.

The first hint of the conspiracy came with the arrest in New York last week of several women employes in the offices of the prohibition enforcement agent there. The arrest of three Gotham business men followed immediately, and then on Friday Assistant Chief Richardson took an automobile, Jack Costello, into custody.

The arrest of James Shea, a private detective, followed. In Shea's coat were found a number of blanks and a rubber stamp bearing the official signature for validating the permits and the removal of the whiskey from New York to Chicago.

"This is one of the biggest plots the department has run to earth," declared Chief Richardson today. "We expect and hope to make a number of big arrests soon."

Three of the men arrested were held in $2,500 bail by United States Commissioner Mason.

COMPERS ATTACKS BOYCOTT DECISION

St. Louis, Jan. 5.—President Samuel Gompers of the American Federation of Labor bitterly attacked the decision of the Supreme Court as to the "secondary boycott" in a statement issued here. He declared the court had "joined hands with promoters of the anti-shop movement." The decision held that "unions or their members are accountable under the anti-trust laws when they depart from their normal and legitimate objects and engage in an actual combination in restraint of trade." Mr. Gompers characterized the finding as a blow at human freedom.

JUDGE IS COMPLAINANT, ALSO SETTLES CASE

Gardner, Jan. 5.—The paradoxical not to say contortionist, feat of a man sitting on himself was presented in Police Court here by Judge Clyde George R. Warfield. The judge was the complainant in a larceny case against Lyman Morrison of Rutland, Vt., and after hearing the evidence he fined the young woman $20 and costs. It was alleged that while employed in the home of Judge Warfield she stole a traveling bag and other articles valued at $14.

SIX WOMEN SEATED IN KEENE COUNCIL

Keene, N. H., Jan. 5.—Six women inducted into the City Council at the inaugural exercises of the Mayor and Aldermen of the city government. The women, one from each ward in the city, are Mrs. Mabel S. Cole, Miss Grace A. Richardson, Miss Allison N. Piper, Mrs. Annie L. Holbrook, Mrs. Katherine M. Faulkner and Mrs. Lula Lesure. Orville E. Cain took the oath as Mayor.

MYSTERIOUS BROCKTON SHOOTING DUE TO FEUD

Brockton, Jan. 5.—The mysterious shooting of Carmina LaRosa of No. 9 Grove street is an act of an Italian vendetta, in the opinion of the local police. Antonio Viscaldi, at whose home the shooting occurred, is charged with assault with intent to murder LaRosa, who is in a critical condition at the Brockton Hospital with bullet wounds in each arm and his neck.

ACCUSED CAMBRIDGE SLAYER TAKES STAND

Giuseppe Bonanno of Cambridge, who is on trial at the East Cambridge Court, charged with killing his brother-in-law, Francesco Bonanno, November 3, took the stand in his own defense today.

F. I. F. SPEAKERS TO SPURN TERMS

Cohalan and Ryan Expected to Demand Full Freedom at Sunday Mass Meeting

The State Council and Boston Council, Friends of Irish Freedom, are completing plans for the mass meeting to be held next Sunday evening, January 9, at the Tremont Theatre, when Justice Daniel F. Cohalan of New York and Michael J. Ryan of Philadelphia will be the principal speakers. All the branches of Greater Boston are arranging to have large delegations present.

The addresses to be delivered by Justice Cohalan and by Mr. Ryan, who is former city solicitor of the city of Philadelphia, are particularly timely, because of the proposed negotiations for a compromise of the demand for absolute independence for Ireland, which is daily referred to in cable dispatches from London and Dublin.

RYAN IS STERN FIGHTER.

Mr. Ryan for more than a decade of years, was the spokesman in America for those who followed the leadership of the late John Redmond. When the present movement for absolutis independence began, Mr. Ryan as the American head of the United Irish League, brought his forces into the ranks of those who demanded absolute independence. He is one of the members of the American commission on Irish Independence that went to Paris to ask that the cause of Ireland be given a hearing. Later Mr. Ryan was one of the principal speakers before the United States senate committee on Foreign Relations, when Ireland's case was presented.

It is expected that both speakers will very largely direct their remarks against Premier Lloyd George for his apparent wavering in the struggle for recognition of the Irish Republic. Both have time and again made clear they would not assent to any compromise plan that would give to Ireland less than absolute independence.

NO TICKETS NEEDED.

There will be no tickets of admission issued, except to a very limited number of invited guests and clergy. The arrangements are under the direction of the Boston Council, of which James Jennings is chairman. The members of the State Council and Michael J. Moran is president, are acting in conjunction with the Boston Council.

A resolution asking the Congress to demand redress from England for insulting the American flag by placing a machine gun with armed soldiers aboard the steamer Pontis, of American registry, in Dublin harbor, will be introduced at the mass meetings to be held in the Tremont Theatre and also on Boston Common.

Word was received by the Boston Council today that the National Council has forwarded $28,000 to the sufferers in Ireland.

MRS. FALCONER TO TALK TO GIRLS ABOUT GIRLS

"The Girl Who Is a Round Peg in a Square Hole and What Can Be Done for Her," is the subject selected by Mrs. Marion Talbot, president of the American Social Hygiene Association of New York city, who will speak Wednesday afternoon, January 12, at 4 o'clock, at Jacob Sleeper Hall.

Tickets for the Festival at the meeting have been sent out by Miss Louisa Hunnewell of Wellesley and Boston, and students from Radcliffe, Wellesley, Simmons, Boston University and representatives of the Junior League will serve as ushers.

SON OF WORCESTER PASTOR JOINS FLIERS

Worcester, Jan. 5.—Hallock Rouse, son of the Rev. and Mrs. Frederick T. Rouse, has enlisted in the air service of the local army recruiting station. His father is pastor of the fashionable Pilgrim Church. He will be sent to Los Angeles for preliminary training.

Summer School at Clark

Worcester, Jan. 5.—For the first time in many years there will be a Summer School at Clark University, beginning Summer. The session will be from July 5 to August 12 and courses will be offered in philosophy, history, psychology and education and English.

ORATOR

JUDGE D. F. COHALAN.

COLLINS' HUNT ON BLOOD TRAIL

Searchers Trace Stains Into Woods; Reported Near Plainville Road Bridge

New Bedford, Jan. 5.—Bloodstains near the Plainville road bridge that were reported seen by a woman on December 19, the day after the sixteen-year-old James F. Collins, Jr., of this city disappeared in the woods of that section, have developed a new lead for the police searchers to follow.

The stains were most distinct near the bridge, led up the bank of the brook to the chain gate outlet of Turner's Pond and into the woods. The woods in the vicinity were being thoroughly searched today as a result of the report, which suggested the theory that the missing boy was struck by an automobile, the driver of which hid the body in the woods.

Another clew being followed up today is the unexplained appearance of a covered wagon, unusual in the woods, near Pitcher's saw mill on December 17. The wagon must have gone outside by way of the Plainville road bridge.

Still another lead was developed through the grilling of a woodsman witness who declared that one of the suspects in the case had been given a sentence in Montreal for a serious offence.

78 INCHES OF SNOW FELL DURING YEAR OF 1920

Amherst, Jan. 5.—According to figures given out today by Professor J. E. O. Strander, State meteorologist, the total snowfall for the year of 1920 was 78 inches. During the year we had snow or rain during 138 days.

For the year, the highest temperature was 92, August 8, and lowest, 18, on February 1. The total precipitation was 50.99 inches; snow fall, 78 inches; number of days of rain or snow, 135; clear days, 118; fair days, 154; cloudy, 92; last frost, April 26; first, October 7. Gale, 57 miles an hour.

CHARLESTOWN SALOON KEEPER HALED TO COURT

William P. Trayers, proprietor of a saloon at No. 606 Main street, Charlestown, was arraigned in the Federal District Court today charged with having liquor in his possession.

According to agents of William J. McCarthy, a quantity of liquor registering 79 proof was found in a hot water bottle when the agents raided the saloon.

MAYOR OF CORK AWAITS ACTION

Department of Labor Refers Verdict on Stowaway to State Department

By International News Service.

Washington, Jan. 5.—The State Department will determine whether Daniel O'Callaghan, lord mayor of Cork, who arrived in Newport News as a stowaway, will be permitted to remain in the United States, the Immigration Bureau of the Department of Labor announced today.

The Department of Labor will take no action in the case until complete records have been received here, it was announced. Upon the arrival of the written records, charges will be drawn and the Department of Labor will then refer the entire matter to the State Department, inquiring whether the State Department is willing to waive the passport regulations in the case of O'Callaghan. If the State Department does not waive the regulations, O'Callaghan will then be deported.

Peter J. MacSwiney, brother of the late Lord Mayor of Cork, who arrived with O'Callaghan, does not come under the jurisdiction of the Department of Labor, as he held a passport visa by an American consul.

The passport had first been refused MacSwiney, and its issuance followed a heated protest made by Senator David I. Walsh of Massachusetts.

LEGION STARTS FIGHT ON NAVY YARD CUT

Steps to prevent a contemplated change in a department at the Charlestown Navy Yard, which, if carried through, would throw more than 1,000 men out of work, was instituted today by States officials of the American Legion.

The department has first been refused MacSwiney, and its issuance followed a heated protest made by Senator David I. Walsh of Massachusetts.

LEGION STARTS FIGHT ON NAVY YARD CUT

Steps to prevent a contemplated change in a department at the Charlestown Navy Yard, which, if carried through, would throw more than 1,000 men out of work, was instituted today by States officials of the American Legion.

The department has decided to abandon the manufacture of iron chains and other parts for navy vessels which have been made at the navy yard for the past twenty years, has startled local navy officials, who predict the discharge of hundreds of men.

CHANGE OF ADMIRALS COMING AT NAVY YARD

Rear Admiral Herbert O. Dunn of the Boston Navy Yard will retire May 29, which will result in the promotion of Captain Henry A. Wiley to the rank of rear admiral.

Dr. Morse Leaves Harvard

Dr. John L. Morse, professor of pediatrics at the Harvard Medical School, has resigned, after being connected with the school for twenty-five years. He first became an assistant in clinical medicine in 1896.

KEEP LOOKING YOUNG

It's Easy—If You Know Dr. Edwards' Olive Tablets

The secret of keeping young is to feel young—to do this you must watch your liver and bowels—there's no need of having the year of 1920 was 78 inches. During the year we had snow or rain during 138 days.

For the year, the highest temperature was 92, August 8, and lowest, 18, on February 1. The total precipitation was 50.99 inches; snow fall, 78 inches; number of days of rain or snow, 135; clear days, 118; fair days, 154; cloudy, 92; last frost, April 26; first, October 7. Gale, 57 miles an hour.

CHARLESTOWN SALOON KEEPER HALED TO COURT

William P. Trayers, proprietor of a saloon at No. 606 Main street, Charlestown, was arraigned in the Federal District Court today charged with having liquor in his possession.

According to agents of William J. McCarthy, a quantity of liquor registering 79 proof was found in a hot water bottle when the agents raided the saloon.

Try Celds, Grip or Influenza
Take Grove's LAXATIVE BROMO QUININE tablets. The genuine bears the signature of E. W. Grove. 30c.—Adv.

Carter's SHOES
698 Washington St. 698 Washington St.
3 Doors From Globe Theatre
"Shoers of Men and Boys"

$4.50 $4.50
C. O. D. Mail Orders Promptly Filled
Shoes With a Reputation and a "Soul"
Remarkable reductions in prices of high grade Emerson, Rice & Hutchins, All America and Condon Bros. Shoes, in black and tan, with or without rubber heels. All Goodyear welts.
Carter's SHOES
698 Washington St. 3 Doors South of Globe Theatre

"DANDERINE"
Girls! Save Your Hair! Make It Abundant!

Immediately after a "Danderine" massage, your hair takes on new life, lustre and wondrous beauty, appearing twice as heavy and plentiful because each hair seems to fluff and thicken. Don't let your hair stay lifeless, colorless, plain or scraggly. You, too, want lots of long, strong, beautiful hair.

A 25-cent bottle of delightful "Danderine" freshens your scalp, checks dandruff and falling hair. This stimulating "beauty-tonic" gives to thin, dull, feeling hair that youthful brightness and abundant thickness.—All druggists!

MOTHER!
"California Syrup of Figs" Child's Best Laxative

Accept "California" Syrup of Figs only—look for the name California on the package, then you are sure your child is having the best and most harmless physic for the little stomach, liver and bowels. Children love its fruity taste. Full directions on each bottle. You must say "California."

FATHER FOUND TWO-YEAR-OLD BOY VERY SICK
Was Thin, No Appetite, Had Swollen Lips, Stomach Pains, Itching Nose

A hardy woodsman and enthusiastic fisherman, Joseph K. Lane, of Lincoln, Maine, has a very interesting record to report. He says: "As a boy, thirty-seven years ago, I began to take Dr. True's Elixir. Once after six months hauling logs, I came out of the woods and found my two-year-old boy very sick. He was thin, had no appetite, had swollen lips, pains in stomach, an itching nose, was suffering from constipation, for months.

"I had not been in the house an hour when an elderly lady—a good neighbor—came in and told my wife to get a bottle of Dr. True's Elixir, saying she had seen numbers of similar cases which it had relieved.

"My boy was given a half dozen doses of Elixir when he passed a lot of little worms, and right away began to show improvement; he began soon to eat with a relish, play around and look healthy. He did not have to take a full bottle, and in later years, whenever he got off his feed, a few doses would straighten him out quick.

"When I get constipated, a couple of teaspoons of Dr. True's Elixir fix me. O. K.

"My son is grown up now and has a family of six children, and he has practically raised his family on Dr. True's Elixir. 'The children go out and get hold of something not good for them. It's hard to watch all the children, and so when they eat something they shouldn't and get sick, the Elixir is given and the family is put in good shape again.

"I have read in the papers you have to take a half dozen bottles of some remedies, but you don't have to do this with Dr. True's Elixir. Simply a few doses and then quick relief. The three generations of Lanes have been kept healthy by using it."

Symptoms of Worms: Offensive breath, swollen upper lip, deranged stomach, occasional pains about the navel, pale face, eyes heavy and dull, twitching eyelids, itching of the nose and rectum, short dry cough, grinding of the teeth, red points on the tongue, starting during sleep, slow fever, constipation.

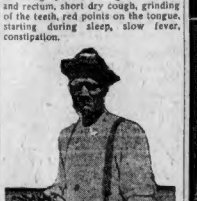

JOSEPH K. LANE

Nearly every grown up and every child needs a Laxative. The fond parents safeguard the health of their children by keeping their bowels in condition. Dr. True's Elixir only pure herbs are used. No harmful drugs. Keep the bowels regular by using Dr. True's Elixir. At all dealers. 3 sizes. Buy the larger size.—Adv.

SHOES—SHOES
PUBLIC SHOE SALE
JANUARY SALE OF MEN'S, WOMEN'S AND CHILDREN'S SHOES AT GREAT SACRIFICED PRICES
We are selling to the public cancelled orders of the manufacturers, returned to them by the leading retail shoe stores of England. All these shoes were made for the highest class shoe stores and we are selling below cost prices. We must turn this beautiful stock into money. Everything must go regardless of cost.

Men's high grade shoes, new lots in tans, black, wici kid and gun metal. The very latest military heels. $8, $9, $10 values. $4.45
Thousands of pairs of BOYS', MISSES' and CHILDREN'S Shoes in mahogany, tan and black. Sell at other retail stores, $5 and $6. $4.45
All Sizes and Styles
Our Big Sale Price NOW $2.45
Ladies' high and low shoes, latest models in black and brown vici kid, gun metal and mahogany tan. High cuts, military heels. $10 values, at $6, $8, $10. Sale price, $2.45
MAIL ORDERS FILLED Send Check or Money Order
$3.95 AND $4.45
Extra Special. Ladies' fancy pumps and oxfords, in white, black and brown satin and kid leather. Made to sell at regular $12.00. Our price $4.45
HUNDREDS OF PAIRS OF RUBBERS AT ½ PRICE
Public Shoe Store
580 Washington St.

WILDCATS ELUDE GUNLESS POSSE

Beasts Safe, Says Bishop, Unless Firearm Permit Is Granted in Forest

Pittsfield, Jan. 5.—Unless the posse tracking the ferocious wildcats which have terrorized the town of Monterey and adjacent territory is permitted to use firearms in the Swann forest reservation, where they are forbidden, it will be useless to try and rout the beasts from their lairs.

This is the opinion expressed by Cortland Field Bishop and Count Cracker Luiggi, big game hunter of Alaska, who have been on the trail of the animals, together with about fifty Monterey men armed with tomahawks, bows, arrows and hatchets.

Mr. Bishop's friend, Count Don Lupo and his Alaskan hunting dogs drove scores of wildcats to their caves in the upper reaches of Heartown Mountain, but the hunters were unable to kill any.

Sharpshooters armed with rifles stood just outside the reservation. They included Harry Blackmer, Charles Kimberly, Charles Hanlon and Perry Farge. Kimberly wounded one cat, which got away in the dense thicket.

Miss Beatrice Reed Bishop, daughter of Cortland Bishop, also engaged in the chase.

Steel traps are at a premium in the Southern Berkshires and farmers are placing them in a circle every few feet around their hencoops.

Bears or Dogs Raid Flocks of Williamstown Owners

Williamstown, Jan. 5.—Sheep and goats in this town are being killed in large numbers by either a pack of savage dogs or bears from Greylock or Petersburg mountains. No one, however, has been able to solve the mystery.

The latest raid reported was on a flock of goats owned by Joseph Teasdel, proprietor of the Greylock Hotel. Five goats were killed, two of them billy goats that could put to rout any dog in this section.

Mr. Teasdel and Charles H. Davidson have filed claims for damages totalling $255 with the county commissioners.

Bear tracks have been seen in the snow leading from the Teague farm to Petersburg Mountain, but other tracks lead from the Davidson estate, in another part of the town, to Greylock.

The new board of county commissioners will meet tomorrow and then will be officially declared on all black bears and sheep killing dogs of Northern Berkshire.

TO INSTALL OFFICERS OF SOMERVILLE LEGION

A public installation of officers of Somerville Post No. 19, American Legion, will take place this evening in the High School auditorium, Somerville. District Installing Officer John J. Walsh and suite of Lowell Post No. 57 of Lowell, will officiate. A. J. St. Coeur is the new commander; Joseph W. McCarthy, senior vice commander; George E. Garland, junior vice commander; John J. Donovan, adjutant; Arthur R. Bagster, finance officer; the Rev. Chellis V. Smith, chaplain; Mildred Breen, historian, and Harry E. Lufkin, sergeant-at-arms.

DIAL WANTS HOLDUP OF SERVICE RECRUITING

Washington, Jan. 5.—As a remedy for high living costs, high taxes and large government expenditures, Senator Dial of South Carolina introduced in the Senate a resolution providing for a cessation of all recruiting for the army, navy or marine corps and prohibiting further extensions in these services.

Washington, Jan. 5.—A resolution prohibiting further enlistments in the United States army until the strength of the army is reduced to 275,000 was introduced in the Senate by Senator New of Indiana.

MAIL CARRIER STATUE IS REFUSED BY STATE

Concord, N. H., Jan. 5.—The State of New Hampshire has refused to accept a widow's bequest for a statue of her husband, Fred Sargent, a mail carrier, to be erected in the State House. The Governor and Council, following a consultation with the Attorney-General, voted to notify the executor of the will of Mrs. Lizzie Sargent that the State would not accept her bequest. Sargent for many years delivered mail through the Capitol building.

Thousands Are Nervous Wrecks
Cross, Crabbed and Care-worn
From Weak, Thin Watery Blood
without ever suspecting the real cause of their trouble—Iron-starvation.

A New York Physician says that MORE THAN ONE-HALF THE POPULATION OF AMERICA PERISHES BEFORE MIDDLE AGE and that one of the chief contributory causes of this terrible waste of human life is the devitalizing weakness brought on by lack of iron in the blood.

THERE ARE 20,000,000,000,000 RED BLOOD CORPUSCLES IN YOUR BLOOD AND EACH ONE MUST HAVE IRON.

An enormous number of people who ought to be strong, vigorous and in the prime of life are constantly complaining of weak nerves, headaches, pains across the back, disturbed digestion, shortness of breath, a general "run-down" condition, melancholy, bad memory, etc., when the real cause of all their suffering is IRON STARVATION OF THE BLOOD.

The proof of this is shown by the fact that when organic iron is supplied to the blood, that is to their multitude of symptoms often quickly disappear and the former pale, sickly people who were formerly so complaining now become strong, healthy and vigorous, with even disposition and a sunny, cheerful nature.

Nothing can be substituted in the hope of getting these results. Not even pills of vegetables and herbs, tonics and teas, or the administration of fruits to parch your kidneys, but always methods of curing through all these things make—hence the alarming increase in nervous wrecks in America—iron in the blood.

Iron is the principal mineral constituent of the blood, with all its strength-giving properties. If you are not willing to go back to nature and get your iron from the blood-enriching fruits you should eat more daily, you can obtain organic iron in concentrated extract and reinforce them by taking a little organic iron from time to time. But be sure the iron you take is organic iron and not metallic iron which people usually take. Metallic iron is iron just as it comes from the earth. It is very hard to assimilate and in the action of strong acids on small pieces of iron and to therefore an entirely different thing from organic iron. Organic iron is like the iron in your blood and like the iron in spinach, lentils and apples. It must be in such form or you drug-gist under the name of Nuxated Iron. Nuxated Iron represents organic iron in a highly concentrated form that one dose of it is estimated to be equivalent to many times its weight in iron (not content) to eating one-half quart of spinach, one quart of green vegetables or half a dozen apples. It's like taking extract of beef instead of eating pounds of beef.

Over 4,000,000 people annually are using Nuxated Iron. It will not injure the teeth nor disturb the stomach. A few doses will often commence to enrich your blood and increase your pep-tone, exhausted nerves. Your money will be refunded by the manufacturer if you do not obtain satisfactory results. Beware of substitution. Always insist on having genuine Nuxated Iron—Nuxated Iron. Look for the letters N. I. R. on every tablet. At all druggists.

NUXATED IRON ENRICHES THE BLOOD—GIVES YOU NEW STRENGTH AND ENERGY

Women at Painters' Boston Convention

Photographed at convention: Miss J. McLearich (at left) and Miss J. McDonald of Dorchester (in centre) and Miss L. Preston of Boston.

Discussion of trade papers engrossed the attention of the delegates attending the second session today of the three-day gathering of the thirtieth annual convention of the Society of Master Painters and Decorators of Massachusetts in Horticultural Hall, Huntington and Massachusetts avenues. Many women were in attendance.

Henry B. Kelley of the Boston Committee on Trade Schools read a paper entitled "From What Source Shall We Obtain the Journeyman Painter of the Future?" and was followed by George O. Gresser, director of the North Bennet Street Industrial School, whose theme was "What the School Has to Offer to the Trade."

Next came Lewis A. Maverick of Cambridge, secretary of the New England Vocational Guidance Association and the Bureau of Vocation Guidance of Harvard University, on the subject of "Helping the Child to Select His Life Work."

Dr. D. Louis Ireton, director of the Trade School Development Committee of the International Association, spoke on "Trade School Development in the United States and Canada."

"What Constitutes a Successful Master Painter," was discussed by Ivory H. Morse. H. W. Christensen discussed the requirements for a talk on "Linseed Oil, Turpentine and Dryers."

President John J. Haley, who presided, announced the appointment of the different committees.

The exhibits of different concerns in another part of the building attracted crowds from all parts of the city. Many handsome souvenirs were passed out. Luncheons were served by a committee of women. A social dance for the delegates will be held tonight.

The convention will end tomorrow with the election of officers and the selection of the next convention city.

FULLER RESIGNS FROM HOUSE

Lieut.-Governor-Elect Writes Coolidge He Regrets Inability to Serve Full Term

Alvan T. Fuller, Lieutenant-Governor-elect, in a letter to Governor Coolidge notifying him of his resignation as a member of the House, expresses regret that the provisions of the Constitution prevent him from serving out his two full years as a Congressman.

His letter to Governor Coolidge follows:

"It is with extreme regret that I have learned definitely during the past week that the provisions of the Constitution forbid me from resigning before being inaugurated as Lieutenant-Governor. Apparently to hold both offices would be a violation of the provisions of the Constitution. Therefore, I beg to advise you that I have this day tendered my resignation to the Speaker of the National House of Representatives as Representative from the Ninth Congressional District of Massachusetts, such resignation to take effect on the fifth day of January, 1921.

"I had hoped to serve until March 4 and thus finish out my full two terms. It has been my privilege to represent my district in the halls of Congress during the great war which constituted, I believe, the four most eventful years in American history. I shall take up my new duties as Lieutenant-Governor with a heart full of gratitude to those who have honored me in the past, hopeful that I can merit their continued regard and esteem.

"With kindest personal regards and best wishes, please believe me,

"Cordially yours,
"ALVAN T. FULLER."

RADCLIFFE SENIORS TO ELECT "RED TASSELS"

Red Tassel elections will be held by the members of the senior class at Radcliffe following the class supper Monday evening. Ruth Judkins of Glens Falls, N. Y., class president and a Red Tassel officer, is in charge of the arrangements. Elizabeth Lyons of Jamaica Plain is vice-president of the class. Marjorie Poland of Dedham is secretary and Winifred Whittlesey of Newton treasurer. Jane Hubbard of Taunton is song leader and Louisa Lucas of Brookline editor-in-chief of the year book. The class marshal, the class poet, the giver of gifts, the historian, the baccalaureate chairman and the class day chairman will be chosen Monday.

DATES FOR STATE FAIRS FIXED BY ASSOCIATION

Worcester, Jan. 5.—Dates for agricultural fairs in Massachusetts next Fall were fixed and officers were elected at the annual meeting of the Massachusetts Agricultural Fairs Association. The meeting was attended by representatives of all the societies which hold fairs in the State.

FOR LUMBAGO
Try Musterole. See How Quickly It Relieves

You just rub Musterole in briskly, and usually the pain is gone—a delicious, soothing comfort comes to take its place. Musterole is a clean, white ointment, made with oil of mustard. Use it instead of mustard plaster. Will not blister. Many doctors and nurses use Musterole and recommend it to their patients. They will gladly tell you what relief it gives from sore throat, bronchitis, croup, stiff neck, asthma, neuralgia, congestion, pleurisy, rheumatism, lumbago, pains and aches of the back or joints, sprains, sore muscles, bruises, chilblains, frosted feet, colds of the chest. Always dependable.

30c and 60c jars; hospital size $3.00

MUSTEROLE
WILL NOT BLISTER

SAVE $100. AT 100 SUMMER STREET
J. P. COLLINS—100 Summer Street—Remember the Number

BIG MARK-DOWN
Best Makes
Biggest Bargains
Best Terms
NEW AND USED
UPRIGHTS and PLAYERS

PIANO SALE
Biggest Piano Floor in Boston
More Pianos—More Different Makes—More Bargains Than Ever Offered Before—Don't Miss This Sale
Phonographs—New and Used—Sacrificed

New Upright Pianos. New Player Pianos Baby Grands
These new and beautiful instruments, acknowledged to be the world's leading makes.

The World's Best Makes in the following list—Some Used & Little and Some Used More.

Mason & Hamlin	$160	Emerson Upright	$80
Ivers & Pond Upright	$175	88-Note Int. Player	$295
McPhail Upright	$95	Steinberg Upright	$65
Vose Upright	$115	Steinway Upright	$160
Ivers & Pond Upright	$75	Chickering Upright	$70
Doll & Sons Upright	$250	Huntington Upright	$160
Knabe Upright	$90	Hallet & Davis	$130
H. F. Miller Upright	$120	Kranich & Bach Upright	$80
Kranich & Bach	$130	Autopiano Player	$297
Chickering Upright	$127	Steinert Upright	$45
Hallet & Davis Player	$460	Small Upright	$25
		Emerson Ang's Player	$300

DELIVERY IN NEW ENGLAND FREE | MONEY BACK After 60-Day Trial If Not as Represented | EASIEST TERMS IN BOSTON

TRADE ALLOWANCES Your Old Piano, Organ, Phonograph, Etc., Taken as Part Payment

J. P. COLLINS
100 Summer St. Corner Devonshire

1851 Jordan Marsh Company 1921

Our 70th Birthday Sale

Bulletin of Bargains on Sale Thursday

Birthday Sale Prices are never equalled even by ourselves except during this famous January event

Women's Suits, Worsted Serge, Formerly $25.00..... $15.75
Women's Suits, cheviots and silvertone, Formerly $85.00..... $50.00
Women's Suits, velour, Formerly $65.00..... $35.00
Women's Suits, tailored and coat, Formerly $75.00..... $39.00
Women's Suits, tricotine, Formerly $75.00..... $39.50
Women's Suits, single model pieces, Formerly $134.00 to $150.00..... $65.00
Women's Fancy and Tailored Blouses, ladies and Velle Van Dyke frills, voiles and val. laces. Formerly $4.50 and $5.00..... $2.98
Women's Voile and Batiste Blouses, trimmed with val. and real filet laces. Formerly $6.00..... $3.00
Women's French Voile Blouses, real filet trimmed and hand-tucked. Formerly $5.00 and $6.00..... $4.00
Women's French Voile Blouses, fine crochet lace-trimmed frills. Formerly $8.50..... $5.00
Women's French Hand-Made Blouses and French Voile Blouses, trimmed with fresh crochet lace. Formerly $12.50 to $15.00..... $8.00
Women's French Hand-Made Blouses, French voile and batiste frilled and val. lace trimmed. Formerly $17.50..... $10.00
Women's Voile Blouses, lace trimmed. Formerly $4.00 and $5.00..... $2.50
Women's Fairest Twill and Tricotine Dresses, embroidered and bead trimmed. Formerly $85.00..... $47.50
Women's Mignonette Dresses, embroidered and flounce blouse styles. Formerly $30.00..... $15.00
Women's Serge and Tricotine Dresses, straight line and tunic effects. Formerly $35.00..... $18.50
Women's Serge Dresses, straight line, trimmed with contrasting colors. Formerly $16.98..... $9.75
Women's Gingham House Dresses, assorted novelty plaids. Formerly $14.98..... $7.75
Women's Percale House Dresses, fine quality, in fancy stripes. Formerly $2.98..... $1.95
Women's Fancy Silk Hose, Formerly $3.50 to $4.50..... $2.95
Women's Silk Hose, irregulars. Formerly $3.00..... $1.95
Women's Black Lisle Hose, seconds, fashioned. Formerly 75c..... 45c
Men's Fancy Mercerized Silk Hose, black and colors, irregulars. Formerly $1.50..... 95c
Men's Pure Thread Fancy Silk Hose, irregulars. Formerly $2.50..... $1.50
Men's Plain English Cashmere Hose, different colors. Formerly 75c..... 45c
Men's Fancy French and English Thread Hose. Formerly $1.75..... $1.15
Misses' Serge Dresses. Formerly $7.98 and $8.98..... $6.50
Misses' Silk Dresses. Formerly $25.00..... $19.75
Misses' Tricotine Dresses. Formerly $35.00..... $24.50
Misses' Lace Dinner Dresses. Formerly $25.00..... $19.75
Misses' Beaded Georgette Dresses. Formerly $45.00..... $29.50
Misses' Imported Model Dresses. Formerly $75.00 to $95.00..... $47.50
Girls' Velvet Dresses, black, navy and brown, 6 to 12 years. Formerly $8.98..... $5.50
Girls' All Wool French Serge Dresses, 12 to 16 year sizes. Formerly $10.00 to $15.00..... $6.50
Girls' Coats of All Wool Velour, Silvertone and Polo Cloth, some fur trimmed, 12 to 16-year sizes. Formerly $12.50 to $15.00..... $8.50
Infants' Silk and Wool Bands, in regulars. Formerly 75c..... 45c
Infants' Silk and Wool Vests, irregulars. Formerly $1.25..... 75c
Flannelette Sets, Nightgowns. Formerly $1.25..... 69c
Infants' Bootees and Wrappers. Formerly $1.00..... 59c
White Blankets, 66x86, for cribs. Formerly $1.25..... 65c
8, 9 and 4-Year White Sweaters. Formerly $4.00..... $2.98
Quilts and Robes, hand embroidered. Formerly $5.00..... $3.75
Quilts and Robes, hand quilted and embroidered. Formerly $7.50..... $5.75
Knitted Sacques, for babies, knit and hand embroidered. Formerly $1.65..... $1.00
Knitted Booties, over the knee. Formerly 75c..... 45c
All-Wool Long Flannel Petticoats. Formerly $3.50..... $2.50
Hand-Crocheted Shawls, stitched or trimmed. Formerly $5.00..... $3.65

3 Plain Hudson Seal Coats, 45 inches long. Formerly $250.00..... $150.00
2 Plain Hudson Seal Coats, 45 inches long. Formerly 745.00..... 400.00
4 Plain Hudson Seal Coats, 54 inches long. Formerly $648.00..... 300.00
3 Plain Hudson Seal Coats, 58 inches long. Formerly $895.00..... $500.00
8 Hudson Seal Coats, shawl collar and cuffs. Formerly 775.00..... 400.00
2 Hudson Seal Coats, shawl collar and cuffs. Formerly 845.00..... 500.00
1 Hudson Seal Coat, black trim collar and cuffs. Formerly $1,150.00..... 600.00
1 Hudson Seal Coat, beaver collar and cuffs, 40 inches long. Formerly 1,000..... 500.00
1 Hudson Seal Coat, beaver collar and cuffs, 42 inches long. Formerly $1050..... 550.00
1 Hudson Seal Coat, beaver collar and cuffs. Formerly 745.00..... 400.00
1 Hudson Seal Coat, taupe, nutria collar and cuffs. Formerly 745.00..... 400.00
2 Hudson Seal Coats, squirrel collar and cuffs. Formerly 845.00..... 500.00
2 Misses' Australian Opossum Coats, 14-year size. Formerly 425.00..... 282.00
2 Misses' Fur Coats. Formerly $1,000 to $1250.00..... $750.00
Women's Corset Covers, lace and embroidery trimmed. Formerly $1.98..... $1.00
Women's Envelope Chemises, several styles. Formerly $2.98..... $1.50
Women's Extra Size Drawers, embroidery trimmed. Formerly $1.98..... $1.00
Women's Night Gowns, tailored and fancy models. Formerly $3.98..... $1.00
Women's Extra Size Petticoats, with deep embroidery flounce. Formerly $2.98..... $1.50
Women's Flannelette Petticoats, pink and blue stripes. Formerly $1.98..... $1.00
Women's Combinations, embroidery and lace edging. Formerly $1.98..... $1.00
Women's Flannelette Night Gowns, pink and blue stripes. Formerly $2.98..... $1.50
Women's Silk Camisoles, crepe de chine, embroidery trimmed. Formerly $3.98..... $2.00
Women's Extra Size Night Gowns, nainsook, embroidery trimmed. Formerly $2.98..... $1.50
Women's Satin Petticoats, with deep embroidery flounce. Formerly $3.98..... $2.00
Women's Flannelette Petticoats, pink and blue stripes. Formerly $1.98..... $1.00
Women's Combinations, embroidery trimmed. Formerly $1.98..... $1.00
Women's Flannelette Night Gowns, pink and blue stripes. Formerly $2.98..... $1.50
Women's Silk Camisoles, crepe de chine, embroidery trimmed. Formerly $3.98..... $2.00
Women's Extra Size Night Gowns, nainsook, embroidery trimmed. Formerly $2.98..... $1.50
Women's Satin Petticoats, with deep embroidery flounce. Formerly $3.98..... $2.00
Women's Silk Envelope Chemises, several models. Formerly $3.98..... $2.00
Women's Crepe de Chine and Satin Combinations, lace trimmed. Formerly $4.98..... $2.00
Women's Philippine Envelope Chemises, several models. Formerly $3.98..... $2.00
Women's Philippine Night Gowns, several models. Formerly $3.98..... $2.00
Women's Philippine Envelope Chemises, dainty hand embroidery. Formerly $3.98..... $2.00
Women's Philippine Night Gowns, several models. Formerly $3.98..... $2.00
Women's Philippine Envelope Chemises, dainty hand embroidery. Formerly $3.98..... $2.00
Women's Imported Jap Silk Slip-On Chemises, lace trimmed. Formerly $5.00..... $3.00
Women's French and Madeira Night Gowns, several hand embroidered models. Formerly $5.00..... $3.00
Women's Imported Jap Silk Night Gowns, hand embroidered. Formerly $5.00..... $3.00
Women's French Nightgowns, several models. Formerly $5.00..... $3.00
Women's Hand-Made Night Gowns, lace, insertion and embroidery trimmed. Formerly $5.00..... $3.00
Women's French Night Gowns, hand-made and embroidered. Formerly $5.00..... $3.00
Women's Philippine Night Gowns, several models. Formerly $5.00..... $3.00
Women's Philippine Envelope Chemises, dainty hand embroidery. Formerly $3.98..... $2.00
Women's Imported Jap Silk Slip-On Chemises. Formerly $5.00..... $3.00
Women's French and Madeira Night Gowns, several hand embroidered models. Formerly $5.00..... $3.00
Women's Imported Jap Silk Night Gowns, hand embroidered. Formerly $5.00..... $3.00
Women's French Night Gowns, several models. Formerly $5.00..... $3.00
Women's Hand-Made Night Gowns, lace, insertion and embroidery trimmed. Formerly $5.00..... $3.00
French Night Gowns, hand embroidered. Formerly $5.00..... $3.00
Women's Hand-Made Night Gowns, hand embroidered. Formerly $5.00..... $3.00
Men's and Women's American Taffeta Silk Umbrellas. Formerly $4.00..... $2.98
Men's Wool Union Suits. Formerly $3.00..... $2.65
Men's Shirts and Drawers, seconds. Formerly $1.50..... $1.00
Stanfield's Wool Union Suits. Formerly $6.00..... $4.50
Stanfield's Pilot Cloth, unshrinkable. Formerly $2.50..... $1.75
Stanfield's Drywell Woolen, various weights. Formerly $2.50..... $1.75
Cornelissen's Yarn, fine grade. Formerly 75c..... 45c
Women's Linen Handkerchiefs, Formerly 15c each..... 6 for 50c
Women's Handkerchiefs, plain hemstitched. Formerly 6 for 75c..... 6 for 50c
Women's Handkerchiefs, hemstitched. Formerly 6 for 75c..... 6 for 50c

Men's Ruskool Suits. Formerly $45.00 and $50.00..... $29.50
Men's Business Suits. Formerly $35.00 and $40.00..... $24.50
Men's Business Suits. Formerly $40.00 and $45.00..... $29.50
Men's Blanket Suits. Formerly $45.00 and $50.00..... $35.50
Men's Overcoats, Chesterfield model. Formerly $35.00..... $21.50
Men's Overcoats, fancy cassimere. Formerly $45.00..... $29.50
Men's Overcoats, imported. Formerly $50.00 and $55.00..... $35.50
Men's Overcoats, imported. Formerly $60.00..... $39.50
Men's Rubberized Raincoats. Formerly $7.50..... $4.95
Men's Corduroy Coats and Vests. Formerly $5.00..... $3.50
Men's Odd Trousers. Formerly $5.00..... $3.65
Men's Custom Made Suits. Formerly $60.00..... $39.50
Men's Dress Jackets. Formerly $6.00..... $4.50
Men's House Jackets (silk). Formerly $6.00..... $3.50
Men's Blanket Robes. Formerly $6.00..... $3.50
Men's Traveling Gowns (silk). Formerly $5.50..... $3.50
Boys' Fancy Norfolk Suits, sizes 7 to 18. Formerly $6.98..... $3.50
Boys' Norfolk Suits, sizes 8 to 18. Formerly $5.98..... $3.95
Boys' School Overcoats, sizes 11 to 18. Formerly $10.00..... $6.00
Boys' Juvenile Overcoats, sizes 2½ to 5. Formerly $5.98..... $3.50
Boys' Black Rubber Coats. Formerly $4.00..... $2.50
Boys' Shirts. Formerly 1.75..... 1.25
Boys' Sweaters, coat sizes. Formerly $3.50..... $2.50
Boys' Cotton Pajamas, two-piece coat style. Formerly $1.75..... $1.25
Boys' Bloomers, attached collars. Formerly $1.00..... 65c
Boys' Neckwear. Formerly 25c..... 15c
All Wool Black Sarella Cloth, 54 inches wide. Formerly $1.00..... 1.79
All Wool Black Serge, 54 inches wide, sponged and shrunk. Formerly $2.50..... $1.50
All Wool Black Cabardine, 54 inches wide. Formerly $2.50..... $1.50
All Wool Black Broadcloth, 54 inches wide. Formerly $3.50..... $2.98
Imported Inlaid Gilt Cigarette Cases. Formerly $1.50..... $1.00
Imported Inlaid Gold Cigarette Cases. Formerly $2.50..... $1.75
Photo Albums, 5x7. Formerly 1.00..... 69c
Photo Albums, 8x10. Formerly 1.50..... 98c
Pictures Face Powder. Formerly 50c..... 29c
Lemur Cold Cream. Formerly 1.00..... 79c
Compound Benzoin Lotion. Formerly 25c..... 15c
Packages of Three-Finish Writing Paper. Formerly 50c..... 29c
Envelopes to Match. Formerly 15c..... 9c
Blotting Pads. Formerly 25c..... 15c
Mixed Stationery, all wool, 24 inches wide. Formerly 1.00..... 69c
Silk Poplin, all colors, 36 inches wide. Formerly 1.00 per yard..... 69c
Fancy Dress Gingham, 32 inches wide. Formerly 39c per yard..... 25c
Silk and Wool Taffeta, 36 inches wide. Formerly 1.00 per yard..... 69c
Fancy Dress Shirtings, 36 inches wide. Formerly 39c per yard..... 29c
Lot of Mixed Flannel Remnants. Formerly 1.00 per yard..... 69c
All Wool Plaid Blankets, full size. Formerly 12.98 a pair..... 8.95
Full-Size Blankets, in fancy borders. Formerly 12.98..... 8.95
Full Bed Size Plaid Blankets, good weight. Formerly 7.98..... 6.25
Full Bed Size Puffs, wool filled, sateen covered. Formerly 12.98 each..... 9.75
Silk-Covered Wool-Filled Puffs, plain colors. Formerly 25.00 each..... 17.50
Silk-Covered Wool-Filled Down Puffs. Formerly 45.00 each..... 29.50
Satin Finish Bed Spreads, full size. Formerly 3.98 each..... 2.50
Full-Size Bedspreads, in fancy patterns. Formerly 7.98 each..... 5.50
Odd Pillows, extra large size. Formerly 2 for 1.00..... 69c
Gingham Aprons, with pockets, bib and belt. Formerly 1.00..... 69c
Aluminum Combination Kettles, with cover. Formerly 2.50..... 1.98
Aluminum Sauce Pans, 1, 1½ and 2 quarts. Formerly 1.00..... 69c
Aluminum Coffee Percolators, with cover. Formerly 2.50..... 1.98
Ash Barrels, galvanized iron, strong. Formerly 2.50..... 1.98
Ash Barrels, galvanized iron, with hinged cover. Formerly 3.50..... 2.65
Ash Sifters, Arena pattern, heavy grade. Size all barrels. Formerly 1.00..... 69c
Clothes Wringers, our guarantee goes with every one. Formerly 12.98..... 7.95
Silk Petticoat Hose, black, white or colors, with drawn. Formerly 2.50..... 1.75
Silk Petticoat Hose, black, white or colors. Formerly 2.00..... 1.49

Mail orders filled if goods are in stock when order is received.

As this is a Clearance Sale, every sale, of course, must be considered final.

If you are a charge customer you will save time by bringing your identification coin.

The items advertised were in stock when this advertisement was sent to the newspapers. But lots may be sold out early.

Reductions This Week in Our Big January Mark-Down Sale

The News of the Wonderful Values Must Be Spreading Fast and Far

Every Day the Volume of Sales Is Setting New Records.

Big Lots, Small Lots, Remnants and Single Pieces.

R.H.White Co.

WOMEN'S GOWNS

Women's serge dresses, embroidered vestee; large size jersey dresses; satin tunic dresses, gorgette and satin combination, **$29.00**

Women's satin dresses, ruffle trimmed; embroidered crepe de chine dresses; georgette dresses, pleated model; serge dresses, redingote style **$25.00**

Women's satin dresses, embroidered; serge dresses, braid trimmed; velveteen tunic dresses, **$29.75**

Women's afternoon dresses, of velveteen, beaded satin model; tricotine dresses, braid trimmed; dresses of georgette and satin, **$37.50**

MISSES' DRESSES

Plain and embroidered serge dresses, plain and embroidered silvertone dresses **$10.00**

Velour check dresses, plain embroidered, braided serge dresses, plain braided tricotine dresses, velour dresses **$12.75**

Plain and embroidered tricotine dresses, plain and embroidered braided serge dresses, attractive satin dresses **$15.00**

Tricotine, satin and serge dresses, embroidered or braid trimmed, **$18.50**

Stylish embroidered serge dresses, plaited skirts, taffeta, satin, tricotine, crepe de chine dresses, **$25.00**

MISSES' COATS

Bolivia coats and wraps, velour coats, short sport coats, short plush coats **$25.00**

Full length velour coats, velour bolivia and silvertone coats, with Australian opossum collars, sport coats, with shawl raccoon collars; silk lined **$29.75**

Full length velour coats, full length embroidered wraps, frostglow wraps, sport coats with shawl raccoon and opossum collars; full length silvertone coats with shawl raccoon collars, short plush coats **$37.50**

Short plush coats, with shawl raccoon collars; full length bolivia coats; full length velour coats, with raccoon shawl collars; sport coats, with shawl opossum collars **$55.00**

Handsome full-length coats, with large nutria shawl collars, fancy silk lining; brown, reindeer, taupe, copenhagen, new blue, navy, **$75.00**

8 Model coats and wraps **$125.00**

MISSES' SUITS

Velour suits, broadcloth suits, velour check suits, gabardine suits, oxford gray suits, velveteen suits, silvertone suits, striped line effects, tailored and ripple effects, **$25.00**

Velour suits, velour de laine suits, nutria, squirrel and Australian opossum collars; some plain tailored **$37.50**

2 Model suits, beautifully trimmed with fur **$95.00**

3 Velvet suits, exclusive **$125.00**

1 Handsome brown silk duvetyn suit, embroidered and trimmed with fox fur..... **$295.00**

MILLINERY

Trimmed hats **$1.00**

Velours and hatters' plush sailors; some with velvet facing, trimmed with wide gros grain ribbon band and bow; black and colors. **$1.98**

Trimmed hats, made of panne and Lyons velvets, large, medium or small hats in black and colors; smartly trimmed, etc..... **$2.98**

Children's beaver and velour hats, good variety of styles and colors in long silky-napped beavers, for girls 6 to 16 years of age. **$1.98**

High-grade silk hatters' plush sailors, tailored with heavy gros grain ribbon bands and bows, **$3.98**

Trimmed hats from our parlors. **$5.00, $7.50, $10.00, $15.00**

READY-MADE DRESSES

Serge, satin and crepe de chine dresses, straight line and tunic models, trimmed with embroidery and beads, good assortment of sizes **$25.00**

Jersey, tricotine and tricolette dresses, trimmed with beads, fancy braids and buttons; colors navy, black and brown.. **$16.75**

Tricolette, satin, velveteen and crepe de chine dresses, several good styles to select from, showing silk embroidery and beaded girdles; some have collars of white georgette; good assortment of sizes and colors. **$20.00**

FURS

Australian opossum, stone marten, wolf neckpieces.... **$25.00**

Hudson seal, skunk, raccoon, kolinsky, black lynx neckpieces, **$29.75**

Australian opossum, squirrel, kolinsky, lynx, fitch, wolf, mole, fox, Hudson seal, nutria neckpieces, **$37.50**

Squirrel, mole, Hudson seal, fox or skunk, animal blocked stole neckpieces **$75.00**

Kolinsky, black lynx, moleskin, fox, Hudson seal, skunk, blocked animal or stole neckpieces, **$125.00**

(Hudson seal is dyed muskrat.)

Black pony coats, 36 inches long, large cape collars, belted models, **$95.00**

Black pony coats, 36 inches long, Australian opossum collars and cuffs, and some with large beaver collars **$125.00**

Hudson seal coats, 36 in. long, skunk collars and cuffs, also plain models **$325.00**

Hudson seal coats, 36 to 45 inches long, skunk shawl collars and cuffs, also plain Hudson seal with large cape collars-..... **$425.00**

Hudson seal coats, 40, 42 and 45 inches long, large cape collars of skunk, three striped bell cuffs, **$595.00**

Mole coat, sport model. **$275.00**

Marmot coats, large raccoon collars with belt..... **$150.00**

Leopard cat coats, 40 inches long, various fur collars and cuffs, **$175.00**

Australian opossum coat, clear blue skins **$425.00**

BLOUSES

Voile blouses, trimmed or plain, long or short sleeves.... **$1.45**

Georgette crepe blouses, light or dark colors **$3.95**

Blouses of georgette, odds and ends of several styles.... **$5.00**

SWEATERS

Odds and ends of scarfs... **$2.00**

Sweaters, of fine zephyr.. **$7.95**

Knitted sleeveless Spencers, rose, Copenhagen blue, lavender, black; sizes 36 to 44..... **$1.65**

Pure silk sweaters, Tuxedo style; rose, Copenhagen, turquoise, blue **$25.00**

WOMEN'S SKIRTS

Women's and misses' smart sport plaid skirts, box plaited, side pleated and a few gathered men's wear serge skirts **$7.50**

Women's plaid skirts, all new combination of colorings; box pleated and side pleated models; also velveteen skirts, in navy, taupe, blue and brown; sizes 25 to 31 bands..... **$9.75**

Women's sport skirts, box pleated and side pleated models, tan and taupe, blue and black, navy and gray plaids, also velveteen skirts, in taupe, black, navy and brown; sizes 25 to 31 bands, **$12.75**

Women's and misses' sport skirts, knife side and box pleated models, navy and tan, brown and green, gray and navy plaids; plaids for large women, detachable belts; sizes 25 to 40 bands.... **$15.00**

CORSETS

Small group of broken lines and sizes, some slightly soiled, medium and low top styles of various kinds in front and back lace, **95¢** and **$1.95**

Discontinued models in broche and coutil, in medium and low bust, for the medium and average figures; also a few misses' corsets, **$2.95** and **$3.95**

This group represents the Vogue and other well-known makes, in fancy pink and white broche and plain and fancy coutil for the medium, average and full figure, low and medium bust.... **$5.95**

Vogue corsets, heavy pink coutil, for the slight and average figure; sizes 22 to 28 ..... **$2.50**

The corsets and brassieres are broken in sizes, discontinued styles and soiled.

Nulife corsets, for the slight and full figures, in white coutil; broken sizes in this lot and some slightly soiled. **$1.50** and **$5.00**

Nulife brocades.. **$1.00** and **$2.50**

Nulife belts... **$1.50** and **$3.00**

BRASSIERES

Pink and white bandeaux, front or back fasten'ng, sizes 34 to 42, **50¢**

Assorted lot of brassieres and bandeaux, discontinued styles and some slightly soiled.. **75¢, 95¢**

Brassieres and bandeaux in satin, lace and Hamburg trim, **$1.50, $1.75, $1.95**

Brassieres and bandeaux in fasten front and back allover lace satin and broche.. **$2.95** and **$3.95**

Pink and white silk sanitary aprons **$1.00**

GIRLS' AND JUNIORS' APPAREL

Girls' gingham dresses, sash belts, fancy pockets, plaited skirts, **$1.35**

Girls' gingham bloomer dresses, white pique collars and cuffs, belted, with pockets, full-cut bloomers **$2.98**

Girls' gingham dresses, gathered from yoke and waist line style, sash belts, pockets..... **$3.98**

Girls' and Juniors' all-wool serge one-piece sailor dresses, braid-trimmed pleated skirt, emblem on sleeve **$15.00**

Juniors' all-wool navy French serge dresses, embroidery on skirt, sash belts..... **$18.50**

Girls' coats, large collars, belted, lined throughout **$7.50**

Girls' and Juniors' cheviot and polo cloth coats, belted models **$10.00**

Girls' chinchilla and polo cloth coats, large convertible collars, belted models **$15.00**

Juniors' velour and polo cloth coats, convertible collars, belted styles, side pockets..... **$15.00**

Juniors' polo cloth, velour and silvertone coats, large collars, patch pockets, belted all around, **$19.75**

Juniors' all-wool heather polo and suedene velour coats, sealine collars, belted models, lined throughout **$29.75**

Juniors' all-wool heather polo cloth coats, raccoon fur shawl collars, fancy pockets and belts, lined throughout **$35.00**

Girls' navy serge skirts, with band or with cotton waist, 6 to 14 years **$2.98**

INFANTS' APPAREL

Little girls' broadcloth, velour and velvet coats, many fur trimmed; sizes 2 to 6 years.. **$3.95**

Little beaver hats, with rolling or droop brim.... **$3.95**

Little girls' felt hats, with fur pompom **$1.95**

Infants' white cape and box coats **$2.95**

Infants' knitted drawer leggins, white only, heavy ribbed..**$1.75**

Little girls' colored bloomer dresses, sizes 2 to 6 years, slightly soiled **$2.00**

Infants' white knit sacques.**39¢**

Infants' Winter weight shirts, **$1.00**

Infants' jersey leggins, in small sizes only, colors black and gray ..... **89¢**

BOYS' CLOTHING

Boys' blouses, odds and ends, soiled, all grades..... **89¢**

Boys' high-grade madras blouses, polo collars, French cuffs, broken sizes **$1.50**

Boys' flannel blouses, khaki and gray, flap pocket; broken sizes, **$1.75**

Boys' ribbed sleeping garments, sizes 4, 2, 3 years, with feet and drop seat ..... **89¢**

Boys' flannel pajamas, light weight, broken sizes **$2.25**

Boys' velvet and plush hats, broken sizes **$2.00**

Boys' velour and plush caps, hats, broken sizes..... **$5.00**

Small boys' sweaters, coat style, navy only **$3.95**

Boys' juvenile suits, all grades, broken sizes **$8.95**

Boys' corduroy Norfolk suits, broken sizes **$8.50**

Boys' heavy all-wool mackinaws, broken sizes **$12.95**

Boys' heavy two-trouser Norfolk suits, our entire stock, all grades, sizes 7 to 18..... **$14.90**

Boys' stout Norfolk suits, our entire stock, only 21 suits in lot **$5.95**

Boys' first long trouser suits, only 10 ..... **$16.50**

Boys' heavy all-wool chinchilla overcoats, broken sizes, dark gray, brown **$16.50**

Boys' juvenile overcoats, sizes 4 to 10 ..... **$10.50**

Boys' juvenile overcoats, sizes 11 to 18..... **$18.00**

Big boys' high-grade ulster overcoats, sizes 13 to 18.. **$25.00**

Boys' heavy overcoats, sizes 3 to 10 ..... **$13.50**

Boys' heavy overcoats, sizes 3 to 10 ..... **$15.00**

Every boys' sweater in our stock. Reduced.... **$3.95** to **$12.00**

Big boys' ulster overcoats, sizes 13 to 17 ..... **$20.00**

Boys' high-grade corduroy Norfolk suits, sizes 11 to 16.. **$11.95**

SMALLWARES

Inside white skirt belting, 1¾ in. wide, yard..... **6¢**

Inside white skirt belting, 2½ in. wide, yard.. **9¢**

Inside white skirt belting, 3 in. wide, yard ..... **15¢**

Inside white bone belting, 2 in. wide, yard ..... **10¢**

French marking chalk, 48 pieces to box, box..... **10¢**

Muff beds—All marked ¼ Price

Large spool Sattee's white sewing silk ..... **50¢**

MEN'S CLOTHING

Men's fancy mixture suits, **$29.50**

Men's and young men's suits, mixtures in cassimeres and worsteds, blue serges and blue undressed worsteds..... **$37.50**

Men's and young men's suits, fine worsted and cassimere materials, **$43.50**

All our higher-priced suits, **$48.50**

Heavy winter overcoats. **$34.50**

Heavy winter overcoats, ulsters, ulsterettes, box coats, Chesterfield coats and fitted coats, coats for men and young men. **$37.50**

Men's ulsters, large roomy coats for auto or street wear, some have deep quilted yoke with cloth body lining, others have satin yoke, in grays, brown and heather **$48.50**

Men's Chesterfield overcoat, oxford gray, full silk lined. **$55.00**

Men's great coats, made of fine imported fabrics, tailored by A. B. Kirschbaum Co. **$72.50**

Our entire stock of men's sheeplined coats **reduced.**

Full dress suits, Tuxedo suits (coat and trousers), silk lined, tailored by A. B. Kirschbaum Co., **$55.00**

MEN'S HATS

Men's soft hats..... **$3.00**

Men's soft hats and derby hats, **$5.00**

Imported tweed caps, made in England **$2.50**

WOOL DRESS GOODS

42-in. navy blue dress serge, heavy firm twill..... **95¢**

38 and 42-in. new skirting and dress plaids **$1.25**

52-in. French cashmilles, choice printings **$1.25**

54-in. English dress serge, for hard wear, navy blue..... **$1.35**

44-in. heavy serge, sponged, colors and black..... **$1.39**

48-in. serge, heavy French weave, **$1.48**

50-in. serges, sponged and shrunk, wanted colors..... **$1.45**

42-in. fine French weave serges, colors and black..... **$1.69**

54-in. jersey cloth, standard make, colors and black..... **$1.85**

48-in. fine French twill dress serge, navy blue..... **$1.95**

54-in. fine dress serge, navy blue only **$2.00**

54-in. fine quality dress serge, navy blue and black..... **$2.19**

54-in. black dress serge, French weave, heavy quality..... **$2.35**

54-in. velour silvertone, fine quality, best colors..... **$2.45**

54-in. heavy firm French weave, all wool serge, navy blue. **$2.45**

54-in. hairline stripe serge, navy, black and brown..... **$2.95**

54-in. heather mixed jersey cloth for suits..... **$3.00**

54-in. tweed suitings, fine Scotch effects **$3.00**

54-in. high grade dress serges, navy blue..... **$2.95**

54-in. dress tricotine, colors and black **$3.35**

54-in. fine heavy coatings, **$2.50** and **$3.00**

54-in. dress poplins, navy, brown and black..... **$3.00**

42-in. crepe, poplins and granite cloth, colors and black.. **$1.75**

54-in. fine grade tricotine, navy blue **$4.50**

BLACK DRESS SILKS

35-in. black peau de cygne, fine black **$1.25**

36-in. black satin charmeuse, **$1.29**

36-in. black chiffon dress taffeta and satin messaline..... **$1.39**

36-in. black satin dress duchesse, **$1.59**

36-in. high grade standard quality satins and taffetas..... **$1.89**

36-in. black peau de cygne and peau de soie..... **$1.69**

36-in. black duchesse satin, extra fine **$1.85**

36-in. extra fine black dress taffetas..... **$2.00, $2.50, $3.00**

36-in. heavy black satin dress duchesse **$2.50**

VELVETS, VELVETEENS AND CORDUROYS

36-in. narrow wash costume corduroys, good shades..... **89¢**

36-in. wide wale dress corduroys, **$1.39**

27-in. velveteens, colors and black **$2.50**

36-in. velveteens, colors and black **$3.50**

44 and 48-in. velveteens, colors and black..... **$4.00**

18-in. mirror velvets, all colors, **$1.50** and **$2.00**

18-in. trimming velvets, all colors, each quality..... **$1.50, $2.00**

DRESS SILKS

32-in. Imported, natural color, all-silk Shantung ..... **89¢**

36-in. Imported white habutai, **69¢, 89¢, 98¢, $1.25**

36-in. Silk-filled dress poplins, all colors and black ..... **98¢**

40-in. All-silk georgette crepe, many colors **$1.10**

40-in. Pure silk, firm quality crepe de chine, many colors, **$1.10**

33-in. Imported natural color heavy Shantung silk, no powder, **$1.10**

36-in. Fine quality standard tricolette, good variety of colors, **$1.19**

36-in. High-grade dress satins and messalines, good variety of colors **$1.50**

36-in.' High-grade dress taffetas, good variety of colors ..**$1.50**

36-in. Extra fine crepe de chines, good variety of colors and black, **$1.50**

36-in. Heavy quality shirting stripes crepe de chines ..**$1.79**

35-in. Self stripe colored dress taffetas and satins **$1.85**

36-in. Pure silk dress foulards, fine printings **$1.85**

40-in. Extra heavy standard quality crepe de chines, all colors, **$2.00**

36-in. High-grade tricolette, both plain and fancy, best colors, **$1.95**

40-in. Fine quality georgette crepe, good variety of colors and black **$1.50**

32 and 36-in. Fancy stripes and plaids **$1.50**

36-in. Satin de luxe and acorn dress satins, good variety of colors **$2.00**

40-in. Satin charmeuse dress satins, best colors **$1.95**

36 and 38-in. White wash satins, **$1.50** and **$1.59**

40-in. Satin charmeuse and crepe meteor, best colors and black, **$2.50**

40-in. High-grade satin charmeuse, best colors **$2.85**

40-in. Sport satins, all colors and black **$2.85**

40-in. Fancy polo plaids, choice skirtings **$2.50**

40-in. Crepe chines, rich shades, **$4.50**

36-in. High-grade dress taffetas, best colors, including evening and changeable effects, **$2.00** and **$2.50**

All remnants plain and fancy dress silks, great collection lengths, colors and weaves, **69¢** to **$3.50**

WASH DRESS GOODS

36-in. fine dress percales... **25¢**

28-in. ripplette, best colors. **29¢**

36-in. high count percales. **29¢**

30-in. Jap crepes, in full line of colors ..... **29¢**

32-in. dress ginghams, checks and plaids ..... **25¢**

36 and 38-in. printed dress voiles, **29¢, 25¢** and **19¢**

32-in. fine dress ginghams, plaids, **39¢**

32-in. endurance cloth, striped, **39¢**

36-in. fine mercerized dress poplins, good shades..... **49¢**

32-in. fine imported woven shirtings, good styles ..... **49¢**

36-in. heavy quality silk-filled pongee, plain and brocades. **49¢**

36-in. printed and plain silk and cotton crepe de chine ..... **49¢**

36-in. silk-filled chiffons, heavy qualities ..... **59¢** and **69¢**

36-in. printed madras shirtings, fine styles ..... **49¢**

38-in. printed dress voiles.. **59¢**

36-in. fine satin stripe dress voiles ..... **79¢**

36-in. silk-filled dress poplins, all colors ..... **79¢**

All remnants fine wash dress goods ..... **15¢** to **59¢**

BED BLANKETS

20,000 Blanket swatches, for auto dusters and polishers, patch work, etc., dozen **$1.00**

200 Pairs white or gray blankets, all sizes..... **$1.98** to **$3.49**

Our celebrated "White Marlboro" blankets, weigh five pounds, full size, 70x82 inches, pair.. **$5.98**

"Beacon" plaid blankets, handsome color combinations, 66x80 inches, pair **$5.49**

"Beacon" Jacquard fancy blankets, beautiful patterns, 66x80 inches, pair **$7.98**

Heavy part wool plaid blankets, all colors, 60x80 inches, pair, **$6.98**

High-grade "Manhattan" white blankets, double bed size, 70x82 inches, pair **$10.98**

WHITE GOODS

200 pieces white longcloth, soft chamois finish, 10-yard lengths, piece..... **$1.29** to **$1.98**

"Red Star" sanitary diaper, 18 inches wide, 10-yard lengths, piece **$1.29**

"Bride Rose" nainsook, 39 inches wide, 10-yard lengths, piece, **$4.95**

"Honeymoon" finest nainsook, 36 inches wide, 10-yard lengths, piece **$5.98**

Heavy white ratine suiting, splendid sponge finish, for skirts and gowns, 36-inch width, yard.. **49¢**

TABLE LINENS

385 Pure linen Irish damask pattern cloths in all sizes, with napkins to match.

No. 770, 2x2 yards, each.. **$5.98**

No. 770, 2x2½ yards, each. **$7.49**

No. 770, 2x3 yards, each.. **$8.98**

22x22-inch napkins to match, dozen **$7.98**

No. 870, 2x2 yards, each.. **$6.98**

No. 870, 2x2½ yards, each. **$8.49**

No. 870, 2x3 yards, each.. **$9.98**

24x24-inch napkins to match, dozen **$11.75**

No. H, 4, 2x2 yards, each. **$8.98**

No. H, 4, 2x2½ yards, each **$10.49**

No. H, 4, 2x3 yards, each.**$12.98**

22x22-inch napkins to match, dozen **$10.75**

100 High-grade Union linen heavy quality satin damask pattern table cloths, with napkins to match.

No. 475, 2x2 yards, each.. **$4.98**

No. 475, 2x2½ yards, each. **$5.98**

22x22-inch napkins to match, dozen **$5.98**

40 Round scalloped table cloths, pure irish linen, 70-inch diameter, each **$5.98**

Fine imported irish cotton damask napkins, 19x19 inches, dozen **$2.49**

Union linen damask napkins, 19x19 inches, dozen..... **$2.98**

Mercerized bleached table damask, 72 inches wide, yard..... **79¢**

Pure Irish linen table damask, 70 inches wide, yard..... **$1.98**

Pure Irish linen table damask, 70 inches wide, heavy quality, yard **$2.98**

TOWELS AND CRASH

10,000 Hemmed and hemstitched huck towels in several sizes, each **10¢** to **49¢**

Hemmed bath towels, each.. **14¢**

Extra heavy bath towels, large size, each..... **29¢**

"Jumbo" bath towels, size 22x44 inches, weigh 65 pounds per dozen, each..... **42¢**

Heavy crash dish toweling, yard **19¢**

"Stevens" pure linen crash.. **29¢**

Extra heavy imported pure linen crash for dish and rollers, yard **49¢**

FLANNEL

Fancy outing flannel, 27 inches wide, splendid patterns, in pink or blue, yard..... **12½¢**

Extra heavy mottled outing flannel, 27 inches wide, yard.. **12½¢**

Fancy outing flannel, 27 inches wide, good assortment of patterns, yard..... **16¢**

Plain white or cream outing flannel, 27 inches wide, yard. **18¢**

Fancy outing flannel, 36 inches wide, pretty patterns, yard.. **22¢**

Flannelette couch covers, reversible, **$2.98, $4.98, $7.50, $9.00**

Real Brussels lace curtains, **$10.00, $15.00** pair

French and English Arabian lace curtains, in lots of 2, 3, 4, 5 pieces of a style, **$7.50, $10.00, $12.50**

BED COMFORTABLES

300 bed comforters, tufted or stitched, full size, floral or Persian patterns, each ..... **$2.98** to **$3.98**

Heavy sateen top bed comforters, full size, beautiful design, in all colors, each..... **$4.79**

Lamb's wool puffs with dainty silkoline covers, plain borders, full size, pretty patterns, each **$7.98**

Lamb's wool puffs, fine sateen cover, full bed size..... **$9.75**

Silk puffs with lamb's wool lining, "Habutai" pure silk covers, in all colors, each..... **$19.75**

Down puffs, imported or domestic, big size, large range of patterns and colors, each...**$19.75**

BED SPREADS

Hemmed white and colored crochet bedspreads, in three sizes, each..... **$1.59** to **$3.49**

Hemmed white satin damask bed spreads, full size, each.. **$3.79**

Scalloped edge white satin damask spreads, full size, with cut corners, each..... **$4.39**

Extra large size dimity white bed sets, with scalloped edge, cut corners, set..... **$4.95**

White satin damask bed sets, twin-bed size, scalloped edge, with cut corners, extra long drop, **$7.98**

Scalloped white satin damask bed sets, spread with sham, cut corners, double bed size, set..**$6.98**

UPHOLSTERIES

Remnants and short lengths drapery fringes, gimps, metal braids, rug binding and cords.. ½ Price

Chinese silk embroidered table mats, scarfs add skirts, ½ Price

Remnants of cretonnes,

35¢, 50¢, 75¢, $1.00 yard

Upholstery materials, 24-inch squares for pillows, cushions and chair seats, **25¢, 50¢, 75¢** piece

Remnants and short lengths of two-tone and plain drapery materials,

50¢, 75¢, $1.00, $1.50, $2.50 yard

36-inch cretonnes,

50¢, 60¢, 75¢, 95¢ yard

Remnants 50-inch high-grade cretonnes,

$1.50, $2.00, $2.50 yard

Repp and tapestry soft pillow cushions **$2.50**

36-inch printed decorative burlaps ..... **62¢** yard

Remnants plain Japanese silks, **75¢** yard

Plain color drapery repps, **$1.50** and **$2.00** per yard

Sunfast drapery goods, two-tone colors, golden, rose, blue, **$1.50** yard

46-inch plain color drapery armures ..... **$1.50** yard

50-inch mercerized brocades, **$2.50** yard

CURTAINS AND CURTAIN MATERIALS

Remnants fancy woven bordered curtain scrim and madras, **15¢, 25¢, 35¢, 50¢**

Remnants and short lengths white and ecru scrim and laces, **25¢, 35¢, 50¢, 75¢, $1.00** yd.

Large pieces various kinds curtain scrims and etamines, **30¢, 35¢, 50¢, 62¢, 75¢, 98¢** yard

Short lengths various kinds curtain marquisette, **35¢, 50¢, 62¢, 98¢** per yard

36-inch good quality floral and plain silkoline..... **35¢** yard

Printed fine curtain voiles, colors gold, rose and blue... **60¢** yard

White, cream and ecru plain curtain marquisette..... **35¢** yard

Imported colored curtain madras, medium and dark colors, **$1.50, $2.98** yard

Scrim and voile curtains, in lots from one up to 10 pairs, of a style consisting of hemstitched, lace edged, insertion, hand drawn styles, **$1.69, $1.75, $2.00, 2.50, $3.00, $3.50, $4.00, $5.00, $6.50** per pair

One, two and three-pair lots madras curtains, **$2.00, $2.50, $3.50, $4.00, $5.00, $6.50** pair

Point Geneva and duchess style single border lace curtains, ivory color, full range of designs, **$12.50, $13.50, $15.00, $16.50, $18.50, $22.50, $25.00** pair

Figured marquisette curtains, full flounce, nicely made.. **$4.98** pair

Arabian lace panel curtains, **$12.50** each

Tapestry couch covers, reversible, **$2.98, $4.98, $7.50, $9.00**

Real Brussels lace curtains, **$10.00, $15.00** pair

French and English Arabian lace curtains, in lots of 2, 3, 4, 5 pieces of a style, **$7.50, $10.00, $12.50**

DOMESTIC RUGS

27 in. x 54 in. Royal Wilton Rugs, **$7.95**

27 in. x 54 in. Royal Wilton Rugs, **$9.95**

7 ft. 6 in. x 9 ft. Seamless Velvet Rugs **$39.50**

7 ft. 6 in. x 9 ft. Seamless Axminster Rugs **$42.50**

9 ft. x 12 ft. Seamless Velvet Rugs **$49.50**

9 ft. x 12 ft. Heavy Axminster Rugs **$49.50**

9 ft. x 12 ft. Seamless Axminster Rugs **$58.50**

9 ft. x 12 ft. Seamless Axminster Rugs **$62.50**

9 ft. x 12 ft. Royal Wilton Rugs, **$79.50**

8 ft. 3 in. x 10 ft. 6 in. Royal Wilton Rugs..... **$78.50**

9 ft. x 12 ft. Royal Wilton Rugs, **$89.50**

8 ft. 3 in. x 10 ft. 6 in. Royal Wilton Rugs **$87.50**

BEDROOM FURNITURE

6—No. 811-518—Mahogany dressers **$85.00**

5—No. 3765-303—Solid elast. fonfiers **$69.00**

1—No. 273-1337—Solid mahogany colonial toilet table, (handmade) **$95.00**

4—No. 811-518—4-piece birds-eye maple bedroom suit.... **$229.85**

1 — No. 270-1313 — 4-piece old ivory bedroom suit..... **$97.40**

5 — No. 191-1981 — Gray enamel dresser **$100.00**

1—No. 68-829—Ribbon-finish 4.6 brass bed **$25.00**

6 — No. 3002-829 — 4.6 — Velvet brass bed **$37.50**

1—No. 81034-829 — 4.6 — Velvet brass bed **$33.75**

1—No. 22-829—4.6—Brass bed, **$24.75**

10—4.6—4-poster bed..... **$39.00**

6—No. 487-303 — 3.3 — Mahogany 4-poster bed **$42.50**

12—No. H465-1809—Mahogany 4.6 beds **$48.75**

5—No. H813-518—Walnut 4.6 panel beds **$72.50**

10—No. 61-2403—Walnut and mahogany 4.6 Napoleon beds, **$67.00**

5—No. 388-303—Mahogany toilet tables (3 glasses)..... **$69.90**

4 — No. 350-1809 — Walnut toilet tables (3 glasses)..... **$49.90**

DINING ROOM FURNITURE

4 — No. 348-2340 — Golden oak buffets **$89.90**

8 — No. 305-2403 — Golden oak buffets **$69.90**

2—No. 282-357—Gold oak buffets **$92.50**

45—No. 2200-24-1615—Golden oak dining chairs, with black or brown leather seats..... **$7.75**

44—No. 2257-8-724—Golden oak diners, brown leather slip seats, **$6.25**

37—No. 2160-1-1615—Golden oak block leather diners..... **$6.25**

1—No. 505-1514—Walnut serving table **$29.90**

1—No. 387—Walnut china closet, **$65.00**

8—No. 575-726—Walnut serving table **$25.00**

—No. 212—Golden oak dining chairs **$6.95**

5—No. 387-303—Walnut china closets **$65.00**

6—No. 575-726—Walnut china closets **$49.90**

2—No. 130-1950—Walnut buffet china, server and extension tables **$225.00**

2—No. 410-1950—10-piece walnut dining room suits..... **$549.00**

PARLOR AND LIBRARY FURNITURE

1—No. 2943X-1202—3-piece solid mahogany library suit, with 6 cushions and bolster roll, slightly imperfect **$225.00**

1—No. 2190-110—Mahogany 3-piece parlor suit, rose panne velour; slightly imperfect..**$62.50**

1—No. 2190-110—Mahogany 3-piece suit, green mohair velour; slightly imperfect..... **$60.00**

1—No. 24-110—Tapestry arm rocker, loose cushions... **$49.50**

1—No. 2304-5—3-piece tapestry suit, velour trimmed, loose cushions **$298.00**

1—No. 2190-110—3-piece old ivory reed or rattan suit, **$169.00**

1—No. 5654-2332—3-piece white enamel rattan suit, including davenport **$132.00**

1—No. H431-F801—Reed settee, tapestry seat and back; slightly imperfect **$49.00**

1—No. W72F-801—Reed sofa tapestry seat and back..**$60.00**

1—No. 201-913—Reed 3-piece suit, upholstered..... **$142.00**

2—No. 2219B-801—French walnut reed rockers **$8.95**

2—No. H2536-801—French walnut reed rockers..... **$6.97**

2—No. H457B-801—French walnut reed rockers **$6.97**

1—No. 2307A-801—French walnut reed rockers..... **$6.87**

LIVING ROOM AND PARLOR FURNITURE

1—No. 16-110—3-piece overstuff library suit **175.00**

1—No. 150-1979—High-back tapestry arm chair, loose cushions; slightly imperfect **$80.00**

1—No. 300-1979—Tapestry arm chair, loose cushions; slightly imperfect **$75.00**

1—No. 16½-110—Tapestry 3-piece suit, loose cushions, wing backs **$198.00**

1—No. 420-2251—Tapestry wing arm chair..... **$49.50**

1—No. 3097-802—Tapestry davenport, spring seat, spring back and spring arms; slightly imperfect **$145.00**

2—No. 3097A-802—Tapestry arm chair, slightly imperfect, **$75.00**

1—No. B701-1922—Tapestry davenport (down pillow cushions) **$275.00**

1—No. 24-110—Tapestry rocker, **$75.00**

STOKES MAY BE YALE HEAD

Present Secretary Seems Favorite as Successor to President Hadley

Who is to be the next president of Yale?

The weighty problem is puzzling many able minds, not the least of which are those of the university corporation, who will elect a successor to Dr. Arthur T. Hadley next Saturday.

Out of a multitude of names canvassed by a special committee, many of which have been submitted to the corporation, the choice seems to have narrowed down to three.

THREE IN RACE.

These are Secretary Anson Phelps Stokes, believed to be the most likely candidate; Dean Harlan F. Stone of Columbia, candidate of an element which insists that a non-secret society man be chosen, and Dr. Henry Sloane Coffin, favored by New York members of the corporation.

It is believed that Secretary Stokes' candidacy is more generally supported by corporation members, alumni, faculty and undergraduates than any of the others.

He was born at New Brighton, Staten Island, New York, April 13, 1874, the son of Anson Phelps and Helen Louise (Phelps) Stokes, and is the brother of James Graham Phelps Stokes. He received his A. B. degree from Yale in 1895, and A. M. in 1900. Also in 1900 the degree of B. D. from the Episcopal Theological School at Cambridge and D. D. from Gettysburg College in 1910.

In 1903 Mr. Stokes married Caroline Green, the daughter of Clarence Green Mitchell of New York.

Stokes made a tour of the world from 1895 to 1897, visiting Japan, China, Java, India and other points in the East. He was appointed secretary of Yale University in June, 1899, a deacon of the P. E. Church, 1900; assistant-minister at St. Paul's, New Haven, 1900 to 1918. He was a University preacher at several New England colleges, and from 1917 to 1919 was chairman of trustees of the American Universalist Union in Europe.

FOUNDER AND ORGANIZER.

He is secretary of the Phelps Stokes Foundation for educational work among negroes and a member of the General Educational Board, director of the American Academy in Rome, New Haven Hospital, Yale Foreign Missionary Society, Board of Religious Education (P. E. Church), trustee St. Paul's School, Concord, N. H.

Stokes was the first director of the educational department of the Y. M. C. A., A. E. F.; proposed and organized the Army Educational Commission; was a founder of the National Committee for Mental Hygiene, Lowell House (New Haven Settlement), Chevalier of the French Legion of Honor in 1919, and is a member of Phi Beta Kappa and other organizations.

Secretary Stokes is the author of a number of religious and historical works and the editor of various university publications.

Favored to Succeed President Hadley

Anson Phelps Stokes, present secretary of Yale, who may be chosen president of the university to succeed Dr. Hadley. With Mr. Stokes in the picture are his wife and children.

CHELSEA ODD FELLOWS INSTAL NEW OFFICERS

Newly-elected officers of Winnisimmett Lodge, No. 24, I. O. O. F., of Chelsea, were installed at Fraternity Hall by District Deputy Grand Master William H. Sutherland of West Lynn Lodge and suite. During the evening a beautiful floor lamp was presented to J. C. F. Cox in appreciation of his twelve years' service as organist of the lodge. The following officers were installed:

Noble grand, Albert W. Tucker; vice-grand, William Abercrombie; recording secretary, Frank Southcott; financial secretary, James F. Babb; treasurer, Albert W. Tucker; R. S. N. G., Arthur Anderson; L. S. N. G., Fred Brodebeck; inside guardian, Ralph H. Dudley; outside guardian, Alfred B. Burns; R. S. V. G., Ernest O. Nash; L. S. N. G., Ralph L. Atkinson; R. S. V. G., Stanley B. Cobb; L. S. V. G., Paul E. Pierce; R. S. S., Royal B. Ellison; L. S. S., James H. Pierce; organist, Arthur T. Mayo; chaplain, John R. W. Dunlop. George E. Babb is the retiring noble grand.

B. U. GIRLS' GLEE CLUB WILL GIVE CONCERT

The Girls' Glee Club of the Boston University College of Liberal Arts will give a concert next Friday evening in Jacob Sleeper Hall. The following members of the club will be soloists: Thelma Leach of Lynn, Louisa Knowlton of Dorchester, Dorothy Quimby of Arlington Heights, Alberta Stirk of Ashburnham, Catherine Bates and Marion Pickles of Melrose.

The proceeds will be given to the Boston University-Nanking Association.

$10,000,000 DAM BILL IS LOST IN HOUSE

Washington, Jan. 5.—An amendment to the sundry civil appropriation bill, appropriating $10,000,000 for the continuation of work on the Muscle Shoals dam in Alabama, was defeated in the House, sitting as a committee of the whole. The vote was 122 to 156. The division was along party lines with but seven Republicans supporting the amendment. The amendment will be brought up again when the bill is brought before the House for final passage.

Make Your Own Gray Hair Remedy

Mrs. A. Dixon, a well-known Brooklyn trained nurse, made the following statement regarding gray hair: "Streaked, faded or gray hair can be quickly turned black, brown or light brown by the use of the following remedy that you can make at home:

"Merely get a box of Orlex powder at any drug store. It costs very little and no extras to buy. Dissolve it in 2 oz. of distilled or rain water and comb it through the hair. Full directions for mixing and use and a cold bond guarantee come in each box. One box will last you for months.

"It is safe, it does not rub off, is not sticky or gummy, and leaves the hair fluffy. It will make a gray-haired person look twenty years younger."—Advertisement.

OFFICERS OF NORTH END LEGION POST INSTALLED

Officers of the North End Post, American Legion, were installed in the Michael Angelo School Centre on Charles street, and the ceremonies were witnessed by more than 300 persons. The following officers were installed by James J. Mullen, Jr., State organiser: John A. Scanga, commander; Anthony Anastasia, adjutant; Joseph Bianco, finance officer; Michael Repucci, historian; Jerome J. Camuso, sergeant-at-arms; F. A. Santoiousso, intelligence officer; Fred Guinasso, employment officer; and Charles A. Rogers, war risk officer.

ONE-YEAR SENTENCE FOR ARMY DESERTER

Private James H. Hayward, Troop H, 3d Cavalry, Fort Ethen Allen, charged with desertion from the army August 20, 1920, and apprehended September 19, 1920, in citizen's clothes at Everett, was found guilty and sentenced to Fort Leavenworth, Kan., for one year with dishonorable discharge from army.

Named as Administrator

Arthur L. Ware of Framingham has been appointed an administrator of the estate of Gordon Ware of Framingham, who died August 16. He has given a bond of $100,000. The estate is valued at $50,000.

BOARD NAMED TO PROVIDE MEMORIAL TO N. H. HEROES

Manchester, N. H., Jan. 5.—The Governor and Council have appointed a Memorial Commission to provide a memorial to the soldiers and sailors of New Hampshire, to be placed in the State House. The commission named consists of Councillor Arthur G. Whittemore of Dover, Major Reginald C. Stevenson of Exeter, state commander of the American Legion; Captain Roland Hoyt of Portsmouth, Major Orville E. Cain of Keene and Colonel William D. Swart of Nashua.

Gas Asphyxiates Four

Chlertown, Pa., Jan. 5.—Coal gas in a home here caused the death of a father, mother, son and daughter.

R. R. UNION HEAD SEES HARDING

Trainmen Skeptical Regarding Cummins-Esch Act, Says W. N. Doak

Marion, O., Jan. 5.—The railway workers of the country are not yet convinced that the operation of the transportation systems under the Cummins-Esch act will be entirely in their interests.

This was the statement of W. N. Doak, vice-president of the Brotherhood of Railway Trainmen, following a conference with President-elect Harding here.

"It will take two to three years of private operation of the railroads to determine in the minds of the workers whether the Cummins-Esch transportation act works out in their favor," said Doak.

This act provides for a 6 per cent return on the capital stock of the roads, and sets up permanent machinery for the arbitration of railway wage disputes.

FRIENDLY TO LABOR.

Doak is one of the first labor leaders to confer with Senator Harding since the latter's return to Marion. He expressed confidence, following his interview, that the incoming Republican administration would be friendly to labor, and that the operation of the railroads under their private managements would prove successful.

It is understood that the railway labor leader took up with the President-elect the question of selecting the Secretary of Labor for the new Cabinet and discussed in detail the attitude of the Republican administration towards a number of labor issues.

Senator Harding's views on these various questions will be imparted by Doak to the executives of the other railway brotherhood in a conference to be held shortly in Washington, following which Doak will return to Marion for another interview with the President-elect, shortly before the latter's departure for the South.

INTERNATIONAL PROGRAM.

Peter S. Grosscup of Chicago, former Judge of the Court of Appeals for the Seventh Circuit, was the only other visitor on the Harding calendar. He came at the invitation of the President-elect for a discussion of the international program to be agreed upon by the new administration.

Piles Relieved in 6 to 14 Days

Druggists refund money if PAZO OINTMENT fails to relieve Itching, Blind, Bleeding or Protruding Piles. Instantly relieves. You can get restful sleep after first application. 60c.—Advt.

Boy Coasting Plunges Into Icy Well

Lawrence, Jan. 5.—While coasting with his six-year-old brother in the rear of their home on Pearl street, this city, Robert Morgan, aged four, son of Mr. and Mrs. William Morgan, fell into a well and through a covering of ice disappeared from view. His cries sent his older brother in search of aid.

Taking a long course he imparted the news to his father, who rushed to the scene of the near-tragedy. The father leaped into the well and brought the lad to safety. Little Robert is still suffering from the ill effects of the mishap, having been unconscious for several hours.

LIGHTED XMAS CANDLE SERIOUSLY BURNS BOY

Lawrence, Jan. 5.—While playing with a lighted candle on a Christmas tree in his home, No. 182 Farnham street, Charles Laplante, aged three, was seriously burned about the face and body. The child was alone at the time. At the Lawrence General Hospital it was found that the case is a serious one and his name has been placed on the danger list.

LEGION EXPOSES BOOK SWINDLE

Will Help to Prosecute Solicitors Who Have Mulcted Over 400 Persons

Several solicitors who have mulcted more than 400 persons out of hundreds of dollars during the past month by selling magazine subscriptions on the plea that the returns will be given to needy service men, will be arrested as the result of investigation carried on by the State Adjutant-General's office, at the request of the American Legion.

Many complaints have been received recently by the state officials of the legion, who will help prosecute the offenders.

FAMOUS PARIS HOTEL SOLD TO AUSTRIANS

London, Jan. 5.—It is reported here that the Hotel Castiglione of Paris, which is most frequently patronized by Americans, has been sold. The purchaser is said to be the Imperial Bank of Austria.

BREAKS SKULL IN STREET

Injured Brighton Man Believed to Have Fallen After Getting Off Car

Thomas E. Cave, aged forty-five, of No. 148 Washington street, Brighton, is at St. Elizabeth's Hospital with a fractured skull and other injuries.

Cave was found lying on Commonwealth avenue near Brighton avenue by Patrolman Bernard of Station 14 and, when taken to the hospital, could not tell the authorities how he met with the accident.

The police are inclined to believe that Cave slipped and fell against an electric car he had alighted from. Passengers on a street car informed investigating officers that they heard a thud when the car was starting from the stop where the man was found.

Prices realized on Swift & Company sales of carcass beef in Boston for week ending Saturday, January 1st, 1921, on alternately sold lots ranged from 12.00 cents to 21.75 cents per pound and averaged 17.81 cents per pound.—Advt.

Thayer McNeil Company

40th ANNUAL

Mark-Down Sale

OF FINE SHOES——PRICES DRASTICALLY CUT

Owing to market conditions, we have advanced our annual markdown sale to the first week in January. This is the largest and most important sale we have ever held. Prices are more drastically reduced than ever before and are below the level of next Spring's prices for same grade of merchandise.

Shoes as Low as $6.85 for Men and Women

19,000 PAIRS OF
Women's and Misses'
Lace Boots, Button Boots, Oxfords, Pumps, Slippers
In All Leathers
For All Occasions
Values up to $24—Reduced to
$6.85 $9.85 $12.85

5000 PAIRS OF
Men's and Boys'
BOOTS AND OXFORDS
All Leathers, Best Styles
Quality Assured
For All Occasions
Values up to $17—Reduced to
$6.85 AND $9.85

MISSES' AND CHILDREN'S
2000 Pairs of Tan and Black Boots, Oxfords and Slippers
Values up to $14. Reduced to
$3.75 $5.00 $6.25

Greater Value Improbable

As far as our knowledge of manufacturing and retailing allows us to estimate the future condition of the shoe market, we can predict no probability of greater value than this sale offers—we seriously recommend immediate buying to our customers.

Thayer McNeil Company

47 Temple Place *15 West Street*

C. F. Hovey Co.

Established 1849

MERCHANDISE UP TO A STANDARD

Women's and Children's

Gloves, Hosiery and Knit Underwear

Priced at from 25 to 50% less than present day selling. This we are doing knowingly, in order to get rid of unnecessary heavy stocks and also to make room for new Spring merchandise. All stocks on hand must go whether they are Winter, Spring or Summer weights, regardless of **sacrifice** and **loss.**

Women's Imported Lamb and Cape Gloves, in black, white, tan; specially priced at $3.00

GLOVES
IN DISTINCTIVE STYLES

Imported Lamb Gloves, in black with white stitching; also white with black stitching; were $3.50, now.....$2.50

Strapped Cape Gloves, broken sizes and colors; were $4.50, now.....$2.50

Extra Heavy Cape Gloves, two-clasp, in all desirable colors; now.....$3.50

Women's Extra Fine Quality Strapped Cape Gloves, in all colors; were $5.50, now $4.50

HOSIERY

3000 Pairs of Women's Lustrous Fibre Silk Stockings—In black, white and cordovan. Two months ago we sold this quality at $1.75 per pair. Now they are, per pair $1.00

3500 Pairs of Women's Silk Stockings—In black and all wanted colors; **all are full-fashioned;** some are absolutely perfect; some may have a few oil stains; others, owing to handling which they received during the holiday rush, may show some trivial imperfections; some are all silk; some have mercerized lisle tops. Were $2.50 to $3.75. At..$1.50

Women's Extreme Novelty Lace and Black Stockings—In all the newest creations. Novelties which sold at $5.50, $6.00, $6.50 and $7.50. At, per pair $3.95

The New Black Milanese Silk Stockings—With full-fashioned silk knit foot. At.....$4.00

Extra Heavy Milanese Silk Stockings—Were $5.75 and $7.50. At $5.00

Women's Black and Colored Silk Stockings—With 6-thread heel and toe and double soles; they embrace all the newest shades for street and evening wear; you will find the new gray strongly represented. Priced far below market value. At, per pair.....$2.50

Women's Allover Silk Stockings—A very exceptional value; they are glove fitting and extra durable and are the highest grade of silk. At the nominal price of, per pair.....$3.00

KNIT UNDERWEAR

Owing to a mild Winter in knitwear we are offering our stocks at such unlooked for low prices that early shopping will be amply recompensed in the values offered in this sale.

Women's 1x1 Cotton Rib Vests, white, regular sizes; were 35c and 45c, reduced to **25c** each; extra sizes.....**30c**

2000 Vests, extra large sizes in 1x1 rib and 2x1 rib; were 35c, now, each, **25c**

Women's Summer Weight Union Suits, low neck, sleeveless.....**50c**

Women's Finer Grade Suits, with band top; all sizes.....**65c**

Women's Finer Grade Combed Cotton Union Suits, in medium heavy weight; in all styles; were $2.25, now.. **$1.50**

Women's Medium Weight Cotton Suits, low neck, ankle; for immediate wear; were $1.50 and $1.65, now **$1.10**

Women's Extra Heavy Cotton Suits, tailored finish, in fine combed yarns; all sizes and styles; were $2.75 and $3.00, now, each **$2.00**

Women's Silk Bloomers, in flesh color only; were $4.50, now.....**$3.35**

Women's Union Suits, jersey silk, flesh; were $6.75, now.....**$5.00**

Women's Silk Vests, in plain and embroidered; were $6.00 and $6.50, now. **$4.50**

THE MAIN AISLE

Stocks Weak in New York; Foreign Exchange Rates Advance

New York Stocks

Prices on the New York Stock Exchange from the opening until 11:00 o'clock had the following range:

Stocks	Open	High	Low	Latest
Adams Express	28½	28½	27¾	27¾
Alas Rubber	31	31	31	31
Allis-Chalmers	33¾	33¾	32	32¾
Am Beet Sugar	43½	43½	43	43
Am Can	26½	26½	26½	26½
Am Car Fdry	120½	121¾	120	120
Am Cotton Oil	21	21	21	21
Am Drug Syn	7	7	7	7
Am Express	120	120	120	120
Am Hide & L	9½	10	9½	9½
Am Hide & L pf	48	48	45	45
Am Ind Corp	39¾	39¾	38¾	38¾
Am Linseed	54½	54½	54½	54½
Am Sm & R	8	8	7¾	7¾
Am Ship Corp	9¾	9¾	9¾	9¾
Am Smelt	38½	38¾	38¼	38¾
Am Steel Fdry	30	30½	30	30½
Am Sugar	90	92	90	90
Am Tel & Tel	78¾	78¾	78¾	78¾
Am Tobacco	115	115	114½	114½
Am Woolen	60½	60½	60½	60½
Am Zinc	9¾	10	9¾	9¾
Anaconda	34½	34½	33¾	34¼
Atchison Topeka & Santa Fe	82¾	82¾	82¾	82¾
Atlantic Coast Line	84½	84½	84½	84½
Atlantic Gulf	9	9	8¾	8¾
Atlantic T S W	8½	8½	8¼	8¼
Atlantic G W I	70	71	68	68
Baldwin Loco	113¾	113¾	113¾	113¾
Baltimore & Ohio	36½	37¼	36½	36¾
Bklyn Rapid Tran	83	83	82¾	82¾
Bklyn Union Gas	83	83	83	83
Beth Motor	8¾	8¾	8¾	8¾
Beth Steel	62½	62½	61¾	61¾
Beth Steel 8 pr	101¼	101¼	101¼	101¼
Booth Fisheries	4¾	4¾	4¾	4¾
Brook Rap Tran	10¼	10¼	10¼	10¼
Butte Copper	4¾	4¾	4¾	4¾
Butte Superior	14	14	13½	13½
Calif Petroleum	14	14	14	14
Can Pacific	113½	113½	113½	113½
Central Leather	97¾	97¾	97¾	97¾
Cerro de Pasco	28	28	28	28
Chandler	65¼	65¾	65½	65½
Ches & Ohio	60	60	59¾	59¾
Chi Gt West	8¾	8¾	8¾	8¾
Chi Gt West pf	28½	28½	28½	28½
Chi Mil & St Paul	28¾	28¾	28½	28¾
Chi Mil & St Paul pf	41¼	41¼	41¼	41¼
Chi & N W	67¼	68¼	67	67
Chile	10¾	11¼	10¾	11¼
Chino	25¼	25¼	25¼	25¼
Col Fuel	27¾	27¾	27¼	27¾
Columbia Graph	9	9	9	9
Con Can	60	60	60	60
Cons Products	66¾	66¾	65	66
Cosden Oil	29½	29½	29½	29½
Crucible Steel	77¾	77¾	75¾	76¾
Cuban Am Sug	28½	29	28¾	28¾
Cuban Cane Sug	22¼	22¼	22¼	22¼
Cuban Cane S pr	62½	62½	62½	62½
Denver R G pr	17¾	17¾	17¾	17¾
Douse Shimer	10¾	10¾	10¾	10¾
Endicott-Johnson	52	52	52	52½
Erie	14½	14¾	13¾	13¾
Erie 1st pf	19¾	20	19¾	19¾
Fam Players	50	50	48½	49
Fisk Rubber	14¼	14¼	13¾	13¾
Freeport Tex Co	18¾	18¾	18¾	18¾
Gaston Williams	4	4	4	4
Gen Asphalt Co	47¼	47¼	45¾	46½
Gen Electric	121¾	121¾	120¾	121¾
Gen Motors cv	14¼	14¼	14¼	14¼
Goodrich	40¾	40¾	38	38
Gt Northern Ore	28¾	28¾	28¾	28¾
Gt Nor Pf Ctfs	74½	74½	74½	74½
Haskell & Barker	58	58	58	58
Hendee Mfg Co	16	16	16	16
Houston Oil	67½	67½	67	67½
Hupp Motor	11¾	11¾	11¾	11¾
Illinois Central	93	93	92¾	92¾
Inspiration	33	33	32½	32
Interboro Cons	11¼	11¼	11	11¼
Interboro Cons pr	11¾	11¾	11	11¾
Int Harvester	94½	94½	94½	94½
Int Mercan	11¾	11¾	11¾	11¾
Int Paper	46	46½	45½	46
Inverncbio Oil Corp	23½	23½	23½	23½
Island Oil	4¾	4¾	4¾	4¾
Kansas City & So	19¾	19¾	19¾	19¾
Kelly-Springfield	44	44	43¾	43¾
Kennecott	19	19	18¾	19
Kaystone Tire	9¾	9¾	9¾	9¾
Lack Steel	60½	60½	60½	60½
Lehigh Valley	56	56½	56	56½
Lorw & Tenbac	17	17	17	17
Lima Locomotive	11½	11½	11½	11½
Mer Marine	13	13	13	13
Mer Marine pf	68¼	68¼	67¾	67¾
Mex Petroleum	104¼	104	100½	103¼
Miami	17¾	17¾	17¾	17¾
Middle States Oil	13¾	13¾	13¾	13¾
Midvale Steel	22¾	23	21½	22¾
M K T	25¾	25¾	25¾	25¾
M K T pf	6¾	6¾	6¾	6¾
Mo Pacific	19¾	20	19½	19½
Mo Pacific pf	40¼	40¼	40¼	40¼
Nat Lead	71¼	71¼	71¼	71¼
Nev Haven	19¼	19¼	19¼	19¼
N Y Central	73	72	71¾	72
Norfolk & W	101¾	101¾	101¾	101¾
No Pacific	82	82	82	82
Oklahoma P & R	3½	3½	3½	3½
Ota Steel	14	14	13¾	14
Pan Am Petrol	72¾	73¼	71¾	73¼
Panama P & T Co	69	69	69	69
Penn R R	40½	41	40½	40¾
Pan Marquette	17¾	17¾	17¾	17¾
Philadelphia Co	38	38	38	38
Pierce-Arrow	21½	21½	20¾	20¾
Pierce Oil	11¾	11¾	11	11¼
Press Steel Car	82	82	82	82
Pullman	106	106	104½	106
Punta Sugar	46½	46½	45½	46½
Ray Consolidated	14¾	14¾	13¾	13¾
Reading	82¾	82¾	82¾	82¾
Repub I & S	74½	74½	73¾	73¾
Republic I & S pf	88	88	87	88
Royal Dutch	66¾	66¾	64¾	66½
Sears Roebuck	93½	93½	93½	93½
Shell T & Tr Co	43¾	43¾	42¾	43¾
Sinclair Oil	13¾	13¾	13¾	13¾
Sloss-Sheffield	50	50	50	50
So Pacific	99½	100	99	99½
So Railway	22¾	22¾	22¾	22¾
St Louis & S F	32¾	32¾	32¾	32¾
Stromberg	33	33	32¾	32¾
Studebaker	46¾	46¾	46¾	46¾
Superior Oil Corp	12¾	12¾	12¾	12¾
Tenn Copper	14¾	14¾	14¾	14¾
Texas Co	43¾	43¾	42¾	43¾
Tob Products	64	64	64	64
Transcon Oil	8¾	8¾	8¾	8¾
Union Pacific	119	119	118¾	119
United Fruit	136¼	136¼	135¾	136¼
U S Food Prod	23	23	23	23
U S Alcohol	65	66	64¾	64¾
U S Ind Alcohol	65	66	64¾	64¾
U S Rubber	64½	64½	63¾	64¼
U S Smelting	34	34	33½	34
U S Steel	81¾	81¾	81¼	81¼
U S Steel pr	108¼	108¼	108¼	108¼
Utah Copper	61¾	61¾	61¾	61¾
Va-Car Chem	37	37	36	37
Vanadium Steel	84	84	82½	82½
Wabash	21	21	21	21
Wabash A	21	21	20¾	21
Westinghouse	43¾	43¾	43¾	43¾
West Maryland	10¾	10¾	10¾	10¾
White Motor	36	36	35½	35½
White Oil	14½	14½	14½	14½
Willys Con Inc	41¾	41¾	41¾	41¾
Willys-Overland	6¾	6¾	6¾	6¾

GOVERNMENT BONDS.

Liberty 3½s c	92 60	93	92 60	93
1st 4s 1932-47	86 20	86 20	86 20	86 20
2nd 4s 1927-42	85 60	85.60	85 34	85 34
1st 4½s 1932-47	86.50	86 50	86 50	86 50
2nd 4½s 1927	86.	86 20	86	86 20
3rd 4½s 1928-46	89 80	90 20	89 80	90 20
4th 4½s	86.04	86 40	87 04	86 40
Victory 3½s	96 38	96.40	96 38	96 40
Victory 4½s	96.40	96 80	96 40	96 80

THE EDISON ELECTRIC ILLUMINATING COMPANY OF BOSTON

DIVIDEND NO. 157

A quarterly dividend of three (3) per cent. has been declared, payable February 1, 1921, to stockholders of record at the close of business January 15, 1921.

T. K. CUMMINS, Treasurer.

Boston, January 3, 1921.

RAIL SLUMP IN SECOND HOUR

Oils Also Recede Under Concentrated 'Bear' Pressure; Coppers Get More Support

By W. H. ROSS,
Financial Editor.

Stocks were weak in New York at noon, there having been a further reaction in the second hour when bears concentrated selling pressure to a considerable extent upon rails and oils. Coppers had better support, but steels yielded with the list in general. The market was active, first hour transactions approximating 200,000 shares. Call money opened at 7 per cent.

Foreign exchange rates were higher than before this week. Demand sterling advanced 23 cents to $3.84¾ at the start. Early quotations were: Franc cables, 8.90; checks, 8.99; lire cables, 6.46; checks, 6.45; marks, 1.23; guilder cables, 31.45; checks, 31.55; Swedish kronen cables, 20.65; checks, 20.45.

Weakest stocks included American Can, Goodrich, Studebaker, Sears Roebuck, Reading, Southern Pacific, New York Central, Norfolk & Western, Lehigh Valley and Chesapeake & Ohio. Atlantic Gulf was off 8¾. Mexican Petroleum 4, Pan-American 3 and Royal Dutch 2¾ at their morning lowest.

SMALL LOSSES AT OPENING.

The market had a weak opening, almost all stocks declining at the first or early sales. Room traders operated as bears on offerings by the continued accredited demand from small investors or any other source. About all specialties in stocks were on the short side. Banking and business interests take a more hopeful view, judging from statements by leaders in finance and industry, but they are lending little if any support to securities. Early changes were small as a rule. Oils, rails and equipments were in the recessions, and steels showed firmness at the start. The downward movement continued without a halt until late in the first hour. The market was still weak at the end of that period, but prices were above their lowest. Atlantic Gulf, Mexican Petroleum and Pan American sustained the largest losses. The drive against these issues was resumed at once.

LIBERTY BONDS HIGHER.

Liberty bonds were strong. The advance of these superfine securities is attributed to the patriotic advertising campaign of Kidder, Peabody & Co. This great bank's genius has done more within a few days to support the national obligations than the government that issued them. Every holder of these bonds has been benefited in particular and the country in general. They are worth clinging to during any period of extreme depression and personal stress.

The decline of rails up to midmorning was fractional with the exception of Reading, which receded more than a point, a quarter of which these stocks is on a diminished scale. Contraction of traffic is going to be severely felt by most carriers this Winter. Recent earning reports of many have been strengthened by the movement of coal and fuel. This business is now at a minimum.

HIGH RECORD OIL OUTPUT LAST YEAR

Oil production by the United States in 1920 was the largest ever known in twelve months, totalling 443,000,000 barrels, or an average of 1,225,000 barrels a day. The increase over 1919 was 72,000,000, or 19 per cent.

But great as American production was it did not equal this country's requirements. To make it necessary to import 103,000,000 barrels from Mexico, where American capital controls 85 per cent. of the oil industry.

High Record Bank Clearings

A high record for bank clearings was established in New York on Monday, the first business day of this year. They totaled $11,453,873,000, as against $1,385,807,186 on January 2, 1920, when the previous high was attained. Year-end liquidation and maturing Treasury bills contributed to making a high-record total for January 3, 1921.

Decrease in Public Debt

During the last quarter of last year the public debt was reduced $185,932,076, it is reported by the U. S. Treasury Department. At the end of December the total gross debt was $23,982,234,168, compared with $24,-087,386,128 on September 30 last, and $25,236,751,648 on August 31, 1919, when the war debt was at its peak.

Cotton Market Opening

New York, Jan. 5.—Aided by better reports from the textile trade, firm cables and a jump in sterling exchange, the opening session of the cotton market showed a great improvement over the preceding day's closing. Buying orders in behalf of Liverpool and room shorts were large buyers at the start and demand was especially keen from New Orleans and Southern selling and shortly after the call a rumor of about 30 points occurred, floating to December 21 of 11.-60@11.65 cents. At the Ginners' Association, represented the largest cotton interests in the world, the ginning report estimated the crop at 12,200,000 bales. The market broke and closed at the lowest levels of the day, with points showing declines of 30 to 40 points. Last sales: March, 14.50; May, 14.40; July, 14.00. January 14.00. Sept. 14.70. Oct. 14.60.

National Bank Call

Washington, Jan. 5.—The Comptroller of the Currency today issued a call for the condition of national banks at the close of business Wednesday, December 29, 1920.

YOUR MONEY
Subject to Your Call
WILL EARN YOU
8% PLUS
Let Us Tell You HOW!
JOHN ALDRICH & CO., Inc.
"Investments of the Better Kind"
296A BOYLSTON ST., BOSTON

Boston Stocks

Prices on the Boston Stock Exchange from the opening until 11:30 a. m. had the following range:

Stocks	Open	High	Low	Latest
Abasack	49	49	48½	48
Am Ag Chem	60	60½	60	60½
Am Oil & Eng	2¾	2¾	2¾	2¾
Am Pneu Ser	3½	3½	3½	3½
Am Sugar	90¾	90¾	90½	90½
Am Sugar pf	101	101	101	101
Am Tel & Tel	77½	77½	77½	77½
Am Woolen	60¾	60¾	60½	60¾
Am Woolen pf	94¾	94¾	94¾	94¾
Amoskeag	11½	11½	11½	11½
Amoskeag pf	76	76	76	76
Anaconda	34¼	34¼	33¾	34
Atlas Tack Corp	17	17	17	17
Beacon Chocolate	4	4	4	4
Bigelow Cn Co	4	4	4	4
B M I pr Ct A	32	32	32	32
B M I pr Ct B	65	65	65	65
Boston Elevated	62¼	62¼	62¼	62¼
Boston Elev pr	80	80	80	
Boston Ext Petrol	10	10	10	10
Calk Atlanta	44½	44½	44½	44½
Calk Rockn	204	204	204	204
Calumet Hill Min	14½	14½	14½	14½
Chino	21	21	21	21
Cities Service	2650	2650	2650	2650
Davis-Daly	6¼	6¼	6	6
East Butte	8¼	8¼	8	8¼
Edison Electric	120½	120½	120½	120½
Franklin Mining	2¾	2¾	2¾	2¾
General Electric	121¾	121¾	121¾	121¾
Gilchrist	4¼	4¼	4	4
Greene Cananea	6¾	6¾	6¾	6¾
Gray & Davis	9	9	9	9
Hancock Con B	24½	24½	24½	24½
Hedley	2	2	2	2
Int Products Co	7¼	8½	7¼	8½
Island Creek	44¾	45	44	44
Island Creek pr	76	76	76	76
Island Oil	4¾	4¾	4¾	4¾
Isle Royale	14	14	13	13
J T Connor Co	12¾	13	12¾	13
Libby-McNeill	17¾	17¾	17¾	17¾
Low's Theatre	11¼	11¼	11¼	11¼
Mass Gas	83½	84	83½	84
Mass Gas pf	60	60	60	60
Mayflower-O C	4	4	4	4
Metropolitan	121	121	121	121
Mex Invest Co	19	20	19	20
Monawk	45	46	44½	44½
Nat Leather	9¾	9¾	9¾	9¾
N E Telephone	99½	100	99½	99¾
New Haven R R	19¾	19¾	19¾	19¾
New River pf	60	60	60	60
N Y Central	71¾	71¾	71¾	71¾
Nipissing	7¾	7¾	7¾	7¾
Old Dominion	17¾	17¾	17¾	17¾
Orpheum Circuit	28	28	28	28
Pacific Mills	34½	34½	34½	34½
Parish Bldg Corp	13¾	13¾	13¾	13¾
Penn Sugar	44½	44½	44½	44½
Quincy	96	96	96	96
Reece Folding	3¾	3¾	3¾	3¾
St Mary's	20	20	20	20
Seneca Copper	16¼	16¼	15¾	16¼
Simms Mag Corp	6¼	6¼	6	6¼
Swift & Co	103½	103½	103½	103½
Swift International	29¼	29¾	29	29
Trinity Copper	13¼	13¼	13¼	13¼
Union Pacific	119	119	119	119
Union Twist Drill	21¾	21¾	21¼	21¾
United Drug	24	24	23¾	23¾
United Drug 1st pr	44	44	44	44
U Shoe Mach com	46	46	45¾	46
U Shoe Mach pr	24	24	24	24
U S Smelting	34¼	34¼	34¼	34¼
U S Steel	81¾	81¾	81¼	81¼
U S Steel pr	107	107	107	107
Utah Copper	61¾	61¾	61¾	61¾
Ventura Oil	18	18	17¾	17¾
Victoria	1¾	1¾	1¾	1¾
Walworth Mfg Co	15	15	14¾	15
W & B R	11¼	11¼	11¼	11¼
W R R pr	48½	50	49½	50
Wisconsin	40¼	40¼	40	40¼

GOVERNMENT BONDS.

Liberty 3½s	92 80	92 80	92 80	92 80
2nd 4½s 1927-42	86 34	86 34	86.10	86.10
3rd 4½s 1928	90.14	90.14	90.14	90.14
4th 4½s 1933	86.74	86.82	86.74	86.82
Victory Note 4½s	99.42	99.50	99.40	99.50
Victory Bds 4¾s	95.12	95.12	95.12	95.12
Lib Reg 3d 4½s	84.64	84.64	84.64	84.64

BONDS.

Miss Riv Power 5s	75	75¼	75	75¼
Swift & Co 5s	81½	81½	81½	81½

Joplin Ore Production

It is stated by Otto Ruhl, mining engineer, that Joplin district ore production in 1920 broke all records. The output of zinc blende amounted to 317,000 totalled 551,567 tons, valued at $32,413,326, while calamine amounted to 216,216 tons, valued at $17,157,-The 1919 zinc blends output was exceeded by 116,656 tons, but calamine production decreased 2,642 tons.

Treasury Silver Buying

The latest purchase of silver by the Treasury Department under the Pittman act is 700,000 ounces for delivery at Denver and 58,000 for delivery at Philadelphia, the buying to date totals 36,377,647 ounces.

$1,000,000 Loan to B., R. & P.

Washington, Jan. 5.—The Interstate Commerce Commission has approved a loan of $1,000,000 to the Buffalo, Rochester & Pittsburgh Railway to be used in meeting maturing loans.

Dividend Declarations

National Licorice Co. declared semi-annual dividend of 2½ per cent. and extra dividend of 2½ per cent., both on common, payable January 15 to stock of record January 1.

Lower Wisconsin River Power Co. declared dividend of 1¾ per cent. on second preferred payable January 15 to stock of record January 1.

Pittsburgh Coal Co. declared quarterly dividend of 1 per cent. on common, payable January 20. Previously quarterly dividends were 50 per cent.

Milwaukee Electric Railway & Light Co. declared quarterly dividend of 1½ per cent. on preferred, payable February 1 to holders of record January 20.

Ingersoll Rand Co. declared quarterly dividend of $4, payable January 31, 1921, to holders of record January 14.

Coppers Firm in Boston

Local Market Has Strong Start and Holds Gains; Curb Prices Ease Off

Stocks were strong in Boston at the opening of the senior exchange, gains as to losses during early trading being in the ratio of two to one. Trading was of about the same volume as during preceding sessions this week. It was of ordinary breadth. Coppers had a better tone, but business in this department was on a moderate scale. Packing shares led the irregular movement and there was little done in rails. New Haven was off a fraction during the morning, but issues of the junior Boston & Maine issues advanced. Calumet & Hecla opened a point lower and sold at 256 several times subsequently.

The market was without a feature. American Sugar common receded nearly two points on its first sale. Boston & Maine D advanced six on one transaction. The rights of this issue went up one. Point or more gains were made by Mexican Investment, St. Mary's Land and Swift. Island Creek and New River preferred sold at 76.

Among issues to make fractional gains were American Telephone, Copper Range, Nipissing, Quincy, Northern Explosives, Carson Hill, Atlas Tack and U. S. Smelting. Small losses were shown by American Woolen preferred, Shattuck, Utah Copper, New England Telephone, National Leather, Swift International and Libby.

CURB GREW WEAK.

The Curb had an irregula opening, but this market soon grew weak on a small turnover. Price changes were small. Early in the day Mexican de Montana and Eureka. They figured in the decline. Among strong issues at the start or later were Chile Copper, Gadsden, Verde Mines and United Verde Extension. The last named sold ex-dividend and recovered the disbursement on its first sale.

At the end of an hour Boston & Montana was off 8 cents at 26 cents, Eureka 4 cents at 40 cents, Arizona Tip Top half a cent at 6 cents, Merrimac Development half a cent at 7 cents, Mexican de Montana 2 cents at 10 cents, Chief was up 7-16 at 2 15-16.

BOSTON FINANCIAL NOTES.

Fort Alcon Co., stockholders approved of the plan to increase stock from $2,250,000 to $14,000,000, to be issued $1,000,000 at par and capital stock, are now more than $6,-000,000.

The Lacoria Car Co. has reduced the purchase of its common stock from $10 to $7 per share, thereby reducing capital stock from $1,000,000 to $1,000,000. Also has issued 10,000 shares of preferred, $100 par, and 10,000 shares of common.

The Boston Insurance Co. has declared regular semi-annual dividend of $6 per share and extra dividend of $3, payable January 15, 1921.

The Boston Wharf Co. received $15,000 in settlement for the November oil flood from its lands, and has declared dividend of 3% payable January 15, 1921.

The Boston Elevated Railway Co. received $150,000 in settlement for the November oil flood from its lands, and has declared dividend of 3% payable January 15, 1921.

The Boston Personal Property Trust has declared the regular semi-annual dividend of $2 per share and extra dividend of $1, payable January 15, 1921.

The Boston Real Estate Trust has declared regular quarterly dividend of $1 per share, payable January 15, 1921.

The Dividend Shares Corporation has declared regular quarterly dividend of 50 cents per share, payable January 15, 1921.

The Boston Consolidated Gas Co. has declared regular quarterly dividend of 2½ per cent., payable January 15, 1921.

The Boston Personal Property Trust has declared regular quarterly dividend of $2 per share, payable January 15, 1921.

The Boston Real Estate Trust has declared regular quarterly dividend of $1 per share, payable January 15, 1921.

The Boston Consolidated Gas Co. has declared regular quarterly dividend of 2½ per cent., payable January 15, 1921.

The Boston Personal Property Trust has declared regular quarterly dividend of $2 per share, payable January 15, 1921.

The Boston Real Estate Trust has declared regular quarterly dividend of $1 per share, payable January 15, 1921.

The Dividend Shares Corporation has declared regular quarterly dividend of 50 cents

FRIEDMAN NOW BOSS OF THE NEW ENGLAND BANTAMWEIGHTS

MONTREAL LOSES IN TITLE GO

Providence Boy Puts Up Game Battle, but Boston Rival Wins Decision

By NICK FLATLEY.

Abe Friedman was like Yum, over in New York—he never got a chance. Abe, as you may not know, is a bantamweight boxer. He deserted New York, came to Boston, and is now bantam champion of New England.

The blithe January day, little Abe is hurling challenges at the world's champion, nursing a sore ear and a lot of money and everything, and perfectly contented.

Little Abe snatched his new title away from Young Montreal of Providence at one of the finest shows the Armory Club ever staged. The bald pated boxer from Rhode Island is a mighty good hattler, mighty good. He has a left hand that has discouraged more young chaps than the eighteenth amendment.

But he was outclassed when little Abe cut loose. From the first round till the tenth there never was the slightest doubt that the title was changing hands. Friedman kept his left glove in Montreal's face so much that that bird will taste leather for a month.

Montreal Always Ready for More

Abe bounced hooks and jolts off Montreal's midriff like hail off a tin roof. He had the scrawny champion missing more frequently than a novice golfer, while he himself planted his snappy, well-calculated blows with the precision of a machine.

Montreal was game, and kept tearing in when the tide had turned hopelessly against him. But all he got for it was punishment. Friedman outboxed him, outfought him and outlugged him. The joint was a one-sided in fact that some of the big crowd left early, although the title fellow showed throughout at a lightning pace.

Neither waged packed a sleep Anilop. Ines were more like a couple of mosquitoes pesking away, dancing in and out and then flashing like insane. Most of the Friedman socks landed most of the Montreal wallops as well, and there you have the story of the battle.

Friedman Has Great Defence Against Left

The new champion came out with a great defense against the Montreal left a mean punch. He covered up most jaw with his right and his big power works with his elbow and the enemy never could get through. On the whole atop the defeated champion didn't come t solidly more than half a dozen times.

Toward the finish Friedman made game of his victim, standing and dodging those ulla ruhcinous cave. He had his the all tucked away and he knew it was a very safe victory. never forget I did it. Adieu, the individuals who made Montreal a representative favorite before a capacity and perfect conditioned Pneumonia out loss hearthers.

Champions come and champions go but there doesn't seem to be any other bird on the horizon just now who can be the new king much before, not in these parts at any rate. The defeated ex-champ's hope is offer he was in good shape, and tried his dernicest, but he staggered into a lot more speed than he imagined was in the whole lot of bantams.

Even Victor Surprised at Result of Bout

The shifting of the title wasn't the only surprise of the show, not at all. Johnny Clinton lost the decision to Frankie Schoell of Buffalo. That was a surprise, even to Frankie, who couldn't seem to believe it.

The battler from Niagara Falls way put us a very good fight, he never stopped plugging in, no matter what hit him—and a whole lot did. But he was swing as wildly as a pitcher against Walter Johnson. Some of his swings landed on the Clinton anatomy, but not nearly as many as first swishing over the shoulder, or bounced back off gloves and elbows. Clinton, on the other hand, was at least as aggressive as his foe, and on several occasions, in the second and fifth, he had the Buffalo boy staggering under the Schoell haircut. Johnny carried a snappy left jab, that snaked out wickedly, every so often, and scored the rushes of the Buffalo youth.

Schoell Fought Hard Towards the End

The Schoell party fought hard toward the close, and forced the fighting, but as far as we could see, he never did have anything like the punch or power worth while. His elbow and the enemy never could get through. On the whole atop the defeated champion don't come t solidly more than half a dozen times.

Toward the finish Friedman made game of his victim, standing and dodging those ulla ruhcinous cave. He had his the all tucked away and he knew it was a very safe victory. never forget I did it. Adieu, the individuals who made Montreal a representative favorite before a capacity and perfect conditioned Pneumonia out loss hearthers.

Champions come and champions go but there doesn't seem to be any other bird on the horizon just now who can be the new king much before, not in these parts at any rate. The defeated ex-champ's hope is offer he was in good shape, and tried his dernicest, but he

Indoor Sports By TAD

SPORT EDITORIAL

The Loafers in Football

Football Coach Zuppke, of Illinois, wants the rules changed so that a gain or score made by a man who recovers a fumbled ball should not be counted.

Zuppke holds that the man who usually makes such a gain or touchdown is one who lags behind waiting for such an opportunity, but at the same time letting his teammates do the real work.

It is a unique theory for football, but it is a condition often seen in other walks of life.

Many a lazy, half-cowardly fellow loafs along behind the scrimmage line of endeavor, hoping that someone will fumble an opportunity, and he will be able to scoop up the muffed chance and gallop off with it.

But the trouble for these loafers nowadays is that the boys on the scrimmage line, pulling and hauling against the vicissitudes of life, are getting more and more accurate in handling their chances.

They fumble mighty little. Competition is so keen they have to keep their eyes on the ball. Thus the loafer behind has a long wait, although waits are something loafers do not mind.

Sometimes he has a long beard before he discovers a fumble, and by that time, not infrequently, his own hands have become so clumsy from disuse, and his legs so flabby, that he can neither seize the opportunity, nor run away with it.

Still, Zuppke is right in one respect. The loafer shouldn't be permitted to score.

McCARTHY LOOKS FOR VICTORY

Pat Cannot Figure How Ajax Is Going to Have It All His Own Way

Pat McCarthy, the local middle weight wrestler, has his Irish up because some indiscreet friend happened to remark that Patsy was up against it in the match with Tony Ajax at the Grand Opera House tomorrow night. Pat can't see for the life of him see where the fox trot Tony has been going to do it, and what's more he doesn't intend to let him get away with it, although trying to put through some deals.

PRICE JUMPS AT DEMAND.

No large business has been established for the reason that the value of real players on the hoof has hurdled to startling figures.

Just as soon as one owner finds that a star in his possession is wanted by some other team he immediately ups the ante and the deal is off. And so it goes. Few players are changing hands this winter, and the few exchanges that have been made have been for players of little value.

The Metro Peggy team was one of the few that broke into the market, but Peggy Bush was not supposed to be a star when he joined the Cubs. He proved his worth, however, and is now considered one of the best players in the league.

LEONARD-MITCHELL BOUT BOX IS SOLD FOR $1,000;

New York Jan 5 New York polo fans made a rush at the box office when it was announced that the Leonard-Mitchell bout would be held there. A line formed in front of the box office at 8 o'clock this morning and when the window was opened at 10 o'clock the first ticket was sold to Jack Dempsey, who paid $1000 for a ringside seat. Dempsey will referee the contest in Madison Square Garden between Leonard and Mitchell for the world's light welterweight championship.

Hurr McIntosh then took the floor and auctioned boxes and ringside seats.

Mortimer L. Schiff offered $1,000 for first choice of the boxes. Second choice went to Bob Wrenn at $400. Peter Maloney paid $300 for third choice and Joseph Newbord $200 for fourth. First choice of ringside seats went to Roy Raynor at $750.

RATES RAISED BY LYNN YACHT CLUB

Membership dues were raised for the year 1921 at the annual meeting of the Lynn Yacht Club. Officers elected were: P A Creed, commodore; J L Dyer, vice commodore; H F Baker, rear commodore; John C Leard secretary; Frank L Ingalls treasurer; Norris W Pitts measurer; Chester L Dion, Edward S Kyle and Frank L Tingley, board of governors. Charles Stephen Williams, S Long, Wells A Parker and George Sparks regatta committee. M J Connors, George Dwyer and Hugh F Gallant, membership committee.

Racing

COLLYER'S SELECTIONS AT NEW ORLEANS

1—Vulcanite, Mabel Josephine, Voorair.
2—Pallax, Thunderbird, Madras Gingham.
3—Kohinoor, Bargorne, Tarascon.
4—Tippity Witchet, Tailor Maid, Grayson.
5—Pierce, Heroism, The Archer.
6—Douglas S., Serbian, Day of Fence.
7—Warlike, Estin, Scourgeman.

AT HAVANA.

1—Huntress, Stiletto, Okoman.
2—James, White Crown, Scary II.
3—Whippet, The Enquirer, Hyrone.
4—Fickle Fancy, Marion Mollins, Jack Mitt.
5—Mather, Osgood, Discussion.
6—Mambo Jumbo, Stepson, Buford.

DIAMOND STARS AT PREMIUM

Baseball Leaders in Mad Scramble to Secure New Timber for 1921

Baseball leaders [illegible]

'Bugs' Baer's Column

ANOTHER CHANCE

MEXICO staked out [illegible] mate Villa in a [illegible] and a plantation in order to keep [illegible] quiet during [illegible] actually [illegible] season.

THIS is the first time that [illegible]

NOW that [illegible]

THE warrior is back from the conflict Mother, hang out the [illegible] are back in the window. Pete hangs soulfully over the [illegible] Tenderloin [illegible] some pie [illegible] Broadway [illegible] Beach and it [illegible] while [illegible] as well as for more than a score of other performers.

BUSY DAYS FOR OWNERS.

Every team in both [illegible] the exception of the Indians [illegible] Rogers Hornsby [illegible] Boston [illegible] Ruth [illegible] Cleveland [illegible] Speaker [illegible] Chicago [illegible] Collins [illegible] Washington [illegible] Johnson [illegible] Philadelphia [illegible] Mack [illegible] the World's Series.

But Boston's [illegible] Frazee [illegible] one or two of [illegible] getting rather old [illegible] regulars [illegible] Ruth [illegible] Speaker [illegible] Cobb [illegible] Collins [illegible] Johnson [illegible] Hornsby [illegible] Rogers [illegible] Chicago [illegible] Cleveland [illegible] Washington [illegible] Philadelphia [illegible] Detroit [illegible] St. Louis [illegible] Boston [illegible] Brooklyn [illegible] Pittsburgh [illegible] Cincinnati [illegible] New York [illegible] Chicago [illegible] Philadelphia [illegible] Boston [illegible] St. Louis

Largest Evening Circulation in New England

Magazine Page

This Day in Our History—January 6, 1921

THIS is the anniversary of the voting of $12,000 by Congress in 1789 to Kosciusko, the Polish patriot, who fought for the colonies in the war that freed them from the arrogant domination of Great Britain.

The Use of Glass

GLASS is not altogether a modern perquisite. It was used by the Romans in the time of Tiberius, and the ruins of Pompeii show windows of glass used before the year 79. In medieval times wonderful effects were created with glass.

A Daughter of Two Worlds

A Romance of Vivid Personality and Swift and Exciting Adventure

By Leroy Scott

Copyright, 1918 and 1919, by International Magazine Co.
Copyright, 1920, by Leroy Scott.
A Books Reserved.

CHAPTER XXX.—Continued.

SHE based at him. "After all that has done for me, do you think it ask him to stand for a cooking like this?"

All right—all right—just another suggestion—let's forget it," he continued blandly, his recreased his lega. "But Jannie, I can't help you out with any more ideas; that's all I'd thought of. It's up to you now to think of a way. How you do it to all the same to me. My only concern is, I've simply got to have the money."

For all his pleasant manner she realized that he intended having it. So she fell to bargaining over the amount, and finally she got him down to where he admitted that three thousand might pull him through what he termed his "emergency."

"But, keep this in mind, Jannie; however you get the money, you are not even to hint that you are getting it for me," he said as he was leaving, menace showing through his voice. "I've got things fixed so that if anything happens to me, the whole business about you will come out automatically. You're a wise child, Jennie—and I guess you understand."

The next instant his tone had its previous blandness. "I'm sure you're not going to have any trouble. Believe me, I wouldn't have bothered you like this if I hadn't been suddenly right up against it. And remember this: We're going right on being the same good friends as before."

After Slim's departure she still had time to have gone to Mrs Shipman's tea, but she had forgotten all about it. In a panic she sat considering this new turn in her affairs. As she reviewed the situation she acknowledged that Slim, from Slim's standpoint, had played his cards with amazing cleverness. He had swung to her side when he had seen this course to be to his advantage, he had helped make her marriage possible; and he had held back until he thought she dared not refuse. What an unguessed number of women might he not have trapped with his fertile ingenuity—women who dared not speak!

And if she should rebel, try to break free, Slim would surely topple her from her lofty place; she would lose this great wonderful world which still held such patience and daring she had conquered. And Kenneth! What would Kenneth do when he learned the truth?

She dared not think of these things; she averted her mind from them. She must first of all set Slim's mind at ease; she forced her mind to consider ways and means for meeting her present crisis.

CHAPTER XXX!

JENNIE FINDS A WAY

JENNIE had a personal bank account, but the deposits in it had never represented more than her spending money, and now it held almost nothing. She had few jewels; this once she regretted her quiet wedding, which naturally had reduced to insignificance the giving of valuable presents; and the sale or pledging of her few jewels, besides being inadequate as a procedure, might cause embarrassing questions when their absence was noticed. Yet Slim had listed every possible method.

That evening, on the way to a dinner party, she began to work upon Kenneth. Her idea being exactly what Slim had suggested, to secure a considerable sum for the purchase of jewels and then spend a small part of it in purchasing passable imitations. She had never before directly asked him for money, and she found it hard.

"Kenneth, do you think I wear too many jewels?"

"I should say not!" he declared. It had been a good day for him; on the books he had made a great deal of money and he was in a generous humor. "I wish you had a lot more jewels—you'd do them honor!"

Encouraged by this she went on: "I saw a wonderful pearl necklace today at——" mentioning a famous jeweler's, "and I tried it on, and it simply fell in love with it."

"Go ahead and buy it."

"Thanks, dear!" She held his arm close for a moment. "But they told me that it had been ordered reserved by another woman—practically sold to her. They said they really didn't care to risk a fight over the other customer's head unless they sold it for cash. It's four thousand dollars."

"Four thousand dollars cash!" He laughed. "Why, Jennie, I haven't seen four thousand dollars all at once since we've been married. My own money, I mean. I've been making a lot, of course, but it's all tied up. I'm putting it up as margin on new stocks. We're due for a big cleanup, Jennie—a wonderful one—there isn't such a thing! That's no reason, though, why you shouldn't have a necklace if you've seized her. "Find another that suits you and get it—only buy in a place where I have credit. And I say, Jennie, after you have looked things over, I'll come along and help you make the final choice."

Jennie saw that this way of raising money was closed to her. "You're awfully good, Kenneth. But I don't really need the necklace, and if money is so tight now, I'd rather wait until it's easier again."

Jennie considered other possibilities. Slim's suggestion that she resort to her natural gift for forgery did not occupy her mind for a moment. And his suggestion, based upon his cynical conception of her relation with Mr. Shipman, that she ask help from the dancer, took no more of her time for a negative decision to be reached. This elimination narrowed her possibilities down to her father. When she considered approaching him, she felt guilty; during these last few months of her rapid rise, she had hardly thought of him at all, and her once sharply defined purpose of having his name cleared when she had gained place and influence, she had been putting off until now it was almost forgotten. But there was no other way out of her situation, she had to see her father; and on the morning following her talk with Kenneth about jewels, she transmitted a message to her father through the medium of Uncle George.

She Dined Out Alone

That evening she dined out alone; she had known in advance that press of business was going to keep Kenneth downtown until late. On getting at her hotel's house in the last she was dismissed her chauffeur for the night, saying that a friend had promised to drive her home. At 10 o'clock she excused herself to her hostess, saying she had unexpectedly received word. The night was raw, and a blustering wind swirled through the street. This gave her plausible reason for wrapping her scarf around hair and face and holding her cloak closely about her; then as that was completely muffled none of her acquaintances only one who knew her well could have identified her, she slipped around the corner, and southward through Madison Avenue, and then west through Sixtieth street to the New Netherland Hotel, where she ordered a taxicab. Ten minutes later she was ringing the bell of Uncle George's apartment.

Uncle George himself admitted her and gripped her hand. "Sent my Jap out tonight; he's nate enough when he knows everything, but he's still safer when he doesn't know anything." He helped her out of her coat and scarf, and then motioned up to the left. "Jerry's waiting in my sitting room."

Black Jerry was already on his feet when she entered. He came to a hesitating pause. He gazed at her in embarrassed wonderment. For the first time in his life he was really at a loss for words. Her evening gown—and a gown whose shimmering elegance was a symbol of the unbelievable—had left him dazed. He stared. Four times he had seen her since he had run away from the Penitentiary farm for some night and each time she was different. She was this dazzling creature! It did not seem possible!

Before he had recovered she had crossed and kissed him. He was incapable of returning her kiss. His emotion self-defensively sought refuge in gruff words.

"I told you you wasn't to see me again, and you promised you wouldn't! You know what an awful risk it is."

I know, dad. But——It's happened that makes it a bigger risk for me not to see you than for me to see you. I simply had to see you."

"What's the matter?"

She told them all—Uncle George had entered just behind her—holding back only the identity of Slim Jackson. "I can't get the money from Kenneth," she ended, "and if I don't pay I'll be pretty certain to be dragged back and then sold up. Since your money and your work and your thinking—yours and Uncle George's—have put me where I am, and since I feel that I belong, belongs in a way to you, I felt I had to see you and ask what you wanted me to do."

Black Jerry ignored all the latter part of her statement. "Who's the guy that's holding you up?" he demanded grimly. And when she evasive: "Is it Slim Jackson?"

She remembered the soft menace in Slim's parting words. "Yes, it is not Slim Jackson," she replied in a convincing tone. And in that instant memory of Slim's parting words of his odd threat it flashed upon her that long ago she had lied to save Slim Jackson from the care of Jerry. For that lie Jerry had Morrison check which had brought her into the Women's Night Court—and now again she was lying to save him.

"Was it Casey?" demanded Jerry.

"No," Jennie answered.

"Sure not," echoed Uncle George. "Casey is one square cop."

"Was it the judge who tried you that time you were sent up?"

"No it was not the judge."

"Then who is this guy?" Jerry asked, almost explosively.

"I simply can't tell you—in fact, he's fixed it so I don't dare tell you —that is, unless you want things to end up badly for me. If you want things to end, that's what you've got to decide first."

"Jerry," Uncle George said presently, "we overlooked one little bet when we planned this business years ago. It never came into our thick old heads that, after we'd landed Jennie his, some pleasant son-of-a-gun might tumble to it all and put the screws on Jennie.

To Be Continued Tomorrow

A Pair of Bright Eyes

And What They Do to Man

By NELL BRINKLEY

General Staff, NEA Service.

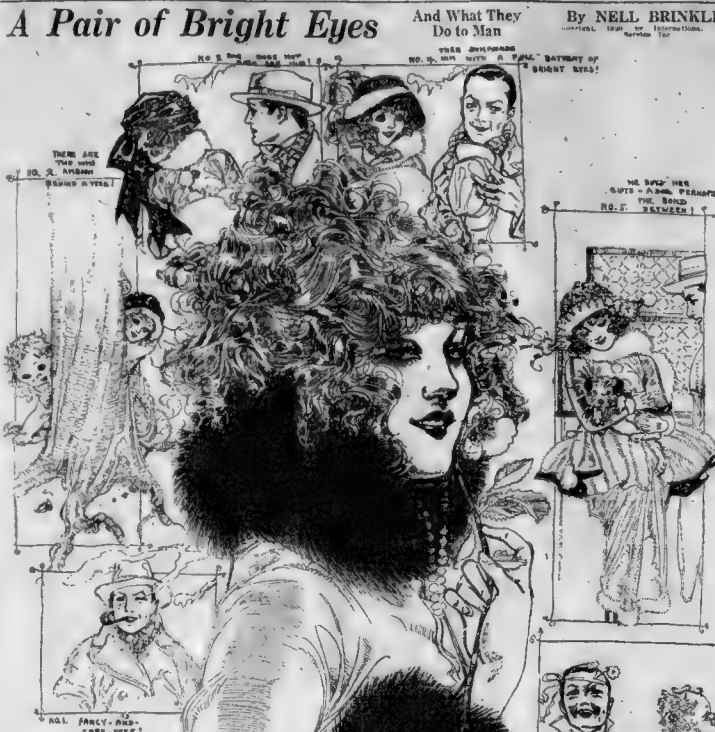
THEN SHE TWO WHO
NO. 2. AMBUSH
BEHIND A TREE
NO. 3. HE SAYS HER EYES ARE LIKE STARS!
NO. 4. AND WALKS IN CHAINS FOREVER-MORE, LOVE-LESS!
NO. 1. FANCY-FREE-CARE-FREE!

ON a day a man saunters out into the blithsome world—fancy and care free—not thinking of there being any eyes in the world but the pair he sees the good things around him with. There's a kind, clear blue sky looking wondrously beautiful and far above him. There are bare branches singing in the wind. There's a sleek black starling—Englishman that he is, takin' a bath in icewater wherever he can find it—whistling at him like a signalling buoy from a swinging branch. There's a kind, free, homely look on all the faces he passes.

And then lo! because behind a bare tall tree lurk and peep a tiny rosy child and a wisp of a woman-girl, the world shifts and all its meanings change. Because they its in wait and because it is his destiny to know what a pair of bright eyes can do, looking out at him from the softness of a girl's dear face. At first she will have none of him—after making him well aware—never to be free of her way and her eyes. She does not see him. She is looking the other way. They are friends, and already the world is beginning to grow from one thing to another—from a place of careless rest to one of discomfort and strange *surcease*. It will be some time before he looks at the sky again often and finds it wondrous blue.

Then one day she raises her eyes and finds him in the world of her heart and confounds him utterly, like a man in a diner for the first time. Comes a day when his hear; is so soft and fond that he must buy her something—a gift to see her smile and crinkle her shining eyes.

And when she smiles he is beginning to find the sky and the starlings again, but the sky is kinder and more wondrous blue— a thing to be amazed at and to marvee upon—such as it was never in the days before his Fate came by, this gang of two, and hopped out on him; and the starlings are thought upon—that is. Winter they go hungry often—and the man throws bread to them from his window and laughs to see them drag it about, with whistles in between—themselves in their sleek dress clothes in the snow. Perhaps it's a dog he buys—the bond between! Comes another day when she presses his cheeks in her soft hands and dotes upon him, and kisses him of her own will and owns to being his darling.

Thereafter the man who set forth—ignorant of bright eyes and their will to enslave—walks in chains forevermore.

And he sees the sky again—now a faery blue—leading his eyes on from blue depth to depth, from void to void, and his breast swells and exults when he puts back his head and looks at it.

—*NELL BRINKLEY.*

The Inside of the Cup

A Story of Love and Spiritual Uplift

"The Inside of the Cup," published here serially by permission of the Macmillan Co., has been made into a motion picture by Cosmopolitan Productions and will be released as a Paramount Artcraft picture.

By Winston Churchill

Author of "Richard Carvel," "The Crisis" and Many Other Novels of World-Wide Popularity

CHAPTER XVIII.—Continued

"AND we realize that, in order to change ourselves, an actual regeneration of the will is necessary. For a while, perchance, we despair of this. The effort to get out of the rut we have made for ourselves seems of no avail. And it is not indeed until we arrive gradually, or otherwise, and through a proper interpretation of the life of Christ, at the conviction that we may even now become useful in the divine scheme that we have a sense of what is called the forgiveness of sins. This conviction, this grace, this faith to embark on the experiment of accomplishes of itself the revival of the will, the rebirth which we had thought impossible. We discover our task, high or humble—our cause. We grow marvelously at one with God's purpose, and we feel that our will is acting in the same direction as His. And through our own atonement we see the meaning of that Atonement which led Christ to the Cross. We see that our conviction, our grace, has come through Him, and how He died for our sins."

"It's quite wonderful how logical and simple you make it, how thoroughly you have gone into it. You have solved it for yourself—and you will solve it for others—many others."

She rose, and he, too, got to his feet with a medley of feelings. The path along which they walked was already littered with green acorns. A gray squirrel darted ahead of them, gained a walnut and paused, quivering halfway up the trunk, to gaze back at them. And the glance she presently gave him seemed to partake of the shyness of the wild thing.

"Thank you for explaining it to me," she said.

"I hope you don't think——" he began.

"Oh, it isn't that!" she cried, with unmistakable reproach. "I asked you—I made you tell me. It hasn't seemed at all like—the confessional," she added, and smiled and blushed at the word. "You have put it so nicely, so naturally, and you have given me so much to think about. But it all depends—doesn't it?—upon whether one can feel the underlying truth of which you spoke in the first place; it rests upon a sense of the prevailing goodness of things. It seems to me cruel that what is called salvation, the solution of the problem of life, should depend upon an accidents' discovery. We are all turned loose with our individual passions and instincts of self-preservation, by an indifferent Creator, in a wilderness, and left to find our way as best we can. You answer that Christ showed us the way. There are elements in his teaching I cannot accept—perhaps I lacking have been given a wrong interpretation of them. I shall ask you more questions some day.

"But even then," she continued, "granted that Christ brought the complete solution, as you say, why should so many millions have lived and died, before and after His coming, who had suffered so, and who had never heard of him? That is the way my reason works, and I can't help it. I would help it if I could."

"Isn't it enough," he asked, "to know that a force is at work combating evil,—even if you are not yet convinced that it is a prevailing force? Can you not trust that it will be a prevailing force, if your sympathies are with it, without demanding a revelation of the entire scheme of the universe? Of what use is it to doubt the eternal justice?"

"Oh, use!" she cried. "I grant you its uselessness. Doubt seems an ingrained quality. I can't help being a fatalist."

"And yet you have taken your life in your own hands," he reminded her, gently.

"Only to be convinced of its futility," she replied.

Again, momentarily, thrust back into himself, he wondered jealously once more what the disillusionments had been of that experience from before which she seemed, at times, ready to draw back a little the veil.

"A sense of futility is a sense of incompleteness," he said, "and generally precedes a sense of power."

"Ah, you have gained that! Yet it must always have been latent in you—you make one feel it. But now?" she exclaimed, as though the discovery had just dawned on her, "now you will need power, now you will have to fight as you have never fought in your life."

He found her enthusiasm as difficult to withstand as her stoicism.

"Yes I shall have to fight," he admitted. Her partisanship was sweet.

"When you tell them what you have told me," she continued, as though working it out in her own mind, "they will never submit to it, if they can help it. My father will never submit to it. They will try to put you out, as a heretic—won't they?"

"I have an idea that they will," he responded, with a smile.

"And won't they succeed? Haven't they the power?"

"It depends, in the first place, on whether the bishop thinks me a heretic."

"Have you asked him?"

"No."

"But can't they make you resign?"

"They can deprive me of my salary."

She did not press this.

"You mustn't think me a martyr," he pleaded, in a lighter tone.

She paid no heed to this protest, but continued to regard him with a face lighted by enthusiasm.

"Oh, that's splendid of you!" she cried. "You are going to speak the truth as you see it, and let them do their worst. Of course, fundamentally, it isn't merely because they're orthodox that they won't like it, although they'll say so, and perhaps think so. It will be because — if you have really found the truth—that you will instinctively fear its release. For it has a social bearing, too—hasn't it?—although you haven't explained that part of it."

"It has a distinct social bearing," he replied, amazed at the way her mind flew forward and grasped the entire issue, in spite of the fact that her honesty still refused to concede his premises. Such were the contradictions in her that he loved. And, though she did not suspect it, she had in her the Crusader's spirit. "I have always remembered what you once said, that many who believed themselves Christians had an instinctive feeling that there is a spark in Christianity which, if allowed to fly, would start a conflagration beyond their control. And that they had covered the spark with ashes. I, too," he added whimsically, "was buried under the ashes."

"And the spark," she demanded, "is not Socialism—their nightmare?"

"The spark is Christianity itself —but I am afraid they will not be able to distinguish it from Socialism. The central paradox in Christianity consists in the harmonizing of the individual and socialistic spirit, and this removes it as far from the present political doctrine of socialism as it is possible to be. Christianity, looked at from a certain viewpoint,—and I think the proper viewpoint—is the most individualistic of religions, since its basic principle is the development of the individual into an autonomous being."

They stood facing each other on an open stretch of lawn. The place was deserted. Through the trees, in the near distance, the sightless front of the Ferguson mansion glared under the September sun.

To Be Continued Tomorrow

The Second Generation

AN ABSORBING STORY OF UP-TO-DATE AMERICA

By Virginia Terhune Van de Water

Author of Nation-Wide Reputation and Writer of Popular Novels and Short Stories.

CHAPTER XXXVI.

Copyright, 1920, Star Company.

MRS. THROCKMORTON chaperoned her daughter to the dance, although chaperonage was quite unnecessary, Mary had often boasted in town. But here, at this fashionable resort, she wanted to comply with the strictest rules of etiquette. If one erred at all it must be on the side of propriety.

Lewis Sheldon saw that Mrs Throckmorton was comfortably seated in a corner towards which many patrons had gravitated. Most of these greeted her politely; none of them was effusive—a fact which he noted.

He knew as well as did others of his set that the Throckmortons were what he would have called "corn-fed;" that they had only recently made enough money to enable them to push their way into society.

But that they had the money to do this was the main thing. Sheldon loved money; he was also attracted by this girl who spent it lavishly. Suppose her father was a self- made man? His money was as good as that of the men who had inherited theirs—and he had. If report was to be believed, more than many better-born men possessed. Moreover, his daughter was pretty, fairly well-educated and had a distinguished style and bearing.

When she was married, she would belong to her husband's circle—and her parents would go back West.

Lewis Sheldon had expensive tastes. Money had always been a necessity to him. He had used it as fast as he had come into possession of it, sometimes by means that would not have borne a search. Among one of the easiest methods of becoming rich was to marry wealth. And he admired Mary Throckmorton for herself as well as for her fortune.

He had come to Newport determined to win her, if possible—or at least to impress himself upon her heart to such an extent that when she returned to town she would prefer him to other men. He had striven all Winter to win her regard—but was not satisfied with the results.

Two Against Him

He had been convinced that there were two persons working against him. One was Mary's brother, who did not like the suitor of his sister's. The other man was Mortimer Lawrence, who, he suspected, cherished an undeclared fondness for the heiress of the Throckmorton millions.

Here in Newport Sheldon could forward his suit, undeterred by either of the men who were opposed to him. He had an uncomfortable idea that Peter Throckmorton had heard some ugly stories about an unfortunate occurrence at cards in which Lewis Sheldon had figured. Lewis had managed to hush up this story—and nobody but Lawrence knew all the facts.

And Lawrence was too magnanimous, for some reason, to make those facts public. The magnanimity Sheldon could not forgive. Small natures cannot forgive those to whom they owe much.

Mary Throckmorton was the prettiest girl at the dance this Saturday evening. Men crowded around her, eager to meet her. These men were only casual acquaintances, and Sheldon assured himself that he had nothing to fear from them. Indeed, their admiration for the girl with whom he could win only enhanced her value in his eyes.

If he could but make her care for him, he could snap his fingers in the faces of Peter Throckmorton and Mortimer Lawrence.

Some such thought moved him to speak more warmly than was his custom as, a dance ended, he led Mary to a seat in a secluded niche at the far room back of the ball.

"That was a wonderful waltz," he murmured. "the most wonderful I have ever had. And it was because I had it with you."

She felt suddenly afraid that he was going to tell her that he loved her.

"Oh," she sighed. "How hot it s! I wish I had a glass of that punch I saw in the hall."

"Let's go get some," he proposed.

But she shook her head. "No—please get it for me," she pleaded. "I don't want to push through all that crowd."

Mary Overhears

As he left her, she glanced about her and caught a glimpse of Irene Lawrence and the man with whom she had been dancing crossing the lower end of the room. It was, therefore, with surprise that, several minutes later, Mary heard her erstwhile friend's voice just back of where she herself sat.

A screen of palms separated the speaker from the listener—a screen that either could have seen through had she tried to.

"Yes," Irene was saying, "they dance well together, Sheldon needs wealth, and he admired Mary Throckmorton for herself as well as for her fortune.

He had come to Newport determined to win her, if possible—or at least to impress himself upon her heart to such an extent that when she returned to town she would prefer him to other men. He had striven all Winter to win her regard—but was not satisfied with the results.

Two Against Him

He had been convinced that there were two persons working against him. One was Mary's brother, who did not like the suitor of his sister's. The other man was Mortimer Lawrence, who, he suspected, cherished an undeclared fondness for the heiress of the Throckmorton millions.

Here in Newport Sheldon could forward his suit, undeterred by either of the men who were opposed to him. He had an uncomfortable idea that Peter Throckmorton had heard some ugly stories about an unfortunate occurrence at cards in which Lewis Sheldon had figured. Lewis had managed to hush up this story—and nobody but Lawrence knew all the facts.

And Lawrence was too magnanimous, for some reason, to make those facts public. The magnanimity Sheldon could not forgive. Small natures cannot forgive those to whom they owe much.

Mary Throckmorton was the prettiest girl at the dance this Saturday evening. Men crowded around her, eager to meet her. These men were only casual acquaintances, and Sheldon assured himself that he had nothing to fear from them. Indeed, their admiration for the girl with whom he could win only enhanced her value in his eyes.

If he could but make her care for him, he could snap his fingers in the faces of Peter Throckmorton and Mortimer Lawrence.

Some such thought moved him to speak more warmly than was his custom as, a dance ended, he led Mary to a seat in a secluded niche at the far room back of the ball.

"That was a wonderful waltz," he murmured. "the most wonderful I have ever had. And it was because I had it with you."

She felt suddenly afraid that he was going to tell her that he loved her.

"Oh," she sighed. "How hot it s! I wish I had a glass of that punch I saw in the hall."

"Let's go get some," he proposed.

But she shook her head. "No—please get it for me," she pleaded. "I don't want to push through all that crowd."

Mary Overhears

As he left her, she glanced about her and caught a glimpse of Irene Lawrence and the man with whom she had been dancing crossing the lower end of the room. It was, therefore, with surprise that, several minutes later, Mary heard her erstwhile friend's voice just back of where she herself sat.

A screen of palms separated the speaker from the listener—a screen that either could have seen through had she tried to.

"Yes," Irene was saying, "they dance well together, Sheldon needs wealth, and he admired. Mary Throckmorton for herself as well as for her fortune.

He had come to Newport determined to win her, if possible—or at least to impress himself upon her heart to such an extent that when she returned to town she would prefer him to other men. He had striven all Winter to win her regard—but was not satisfied with the results.

Two Against Him

He had been convinced that there were two persons working against him. One was Mary's brother, who did not like the suitor of his sister's. The other man was Mortimer Lawrence, who, he suspected, cherished an undeclared fondness for the heiress of the Throckmorton millions.

Here in Newport Sheldon could forward his suit, undeterred by either of the men who were opposed to him. He had an uncomfortable idea that Peter Throckmorton had heard some ugly stories about an unfortunate occurrence at cards in which Lewis Sheldon had figured. Lewis had managed to hush up this story—and nobody but Lawrence knew all the facts.

To Be Continued

The Adventures of Ann

By Hal Coffman

CHAPTER LX.

MR. CHASE had marched Gomes into the office of the president of the company and said: "At last I believe we have found the channel through which our valuable information has been leaking." Then turning to Gomes he said sternly: "Come on, now, and produce your man, if it." Gomes maintained his innocence and stuck to the story he had first told, "That Miss Sheridan when he tried to kiss her had thrown the paper-weight at him." At this Mr Chase's fists clenched and he was about to strike Gomes when the president of the company, cool and collected, touched a buzzer under his desk and asked his secretary: "Have Miss Sheridan come in and let's have her version of the affair."

Ann told them again of Gomes and her former suspicion and what he had done when he entered Mr Chase's office. Then the president of the company turned and said "I'm sorry, Gomes, you have had a very good position with us and were in line for even a better place, but you chose the wrong path, so we will have to let you go. Besides being a crook you are lazy to blacken this young lady's character. If I were a younger man I should take great pleasure in kicking you down stairs. As it is, you shall go to the cashier and get what's coming to you."

Not long after the above-mentioned incident the president of Montgomery & Co., Ltd., decided to retire and give way to a younger man. Chase was appointed to the position. In telling Ann of his new position he smiled and said: "Miss Sheridan, you have just been made secretary to the president of the company." "But I don't want it, Mr. Chase," Ann answered when, "I would rather work for you." "You will still be doing so," Chase laughingly said. "I'm the president"

Copyright, 1921, by International Feature Service.

To Be Continued,.

The Rhyming Optimist

By Aline Mehaelis

IF you honestly feel you've not had a square deal, do you sigh, and sob, and cry, or do you grumble and squeal? Do you make out a list of the good things you've missed, and sit down with a frown just because you exist? Then you're on the wrong track; that's why things look so black; the grimace on your face is what's setting you back. You may shrinkingly say: "Nothing works out my way; it's my cue to be blue and to scatter dismay!" You might know, poor old soul, you'd get stuck in a hole if you try to get by in that woebegone role. Here and now is the place you should take a big brace; you should say: "Hip, hooray, for a glorious race!" Though the task looks too hard, buckle to it, old pard; handicaps will perhaps lighten up hard by yard. If you honestly feel you've not had a square deal, do you sigh, and sob, and cry, or do you grumble and squeal? Do you make out a list of the good things you've missed, and sit down with a frown just because you exist? Then you're on the wrong track; that's why things look so black; the grimace on your face is what's setting you back. You may shrinkingly say: "Nothing works out my way; it's my cue to be blue and to scatter dismay!" You might know, poor old soul, you'd get stuck in a hole if you try to get by-in that woebegone role. Here and now is the place you should take a big brace; you should say: "Hip, hooray, for a glorious race!" Though the task looks too hard, buckle to it, old pard; handicaps will perhaps light-

No Choice

A soldier in one of the military hospitals during the war had in his possession a watch of quaint and foreign design, of which he was very proud. The doctor seeing it one day became very interested. "Where did you get this from?" he inquired. "A boche gave it to me," was the reply. The doctor's curiosity being aroused, he inquired how the enemy had come to convey this token of esteem and affection. "He had to!" was the laconic reply.

THE THIMBLE THEATRE

Now Showing—"The Hindering Helper."

THEN THE FUN BEGAN

Registered U. S. Patent Office.

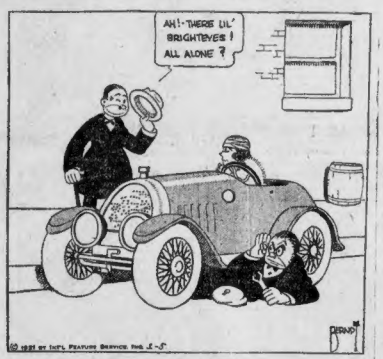

THE GENERAL

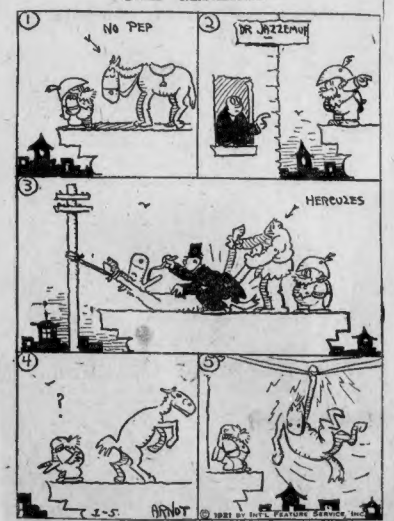

Kabibble Kabaret

Copyright, 1920, International Feature Service, Inc.—Registered U. S. Patent Office.

DEAR MR. KABIBBLE,
WHAT SHALL I DO?—MY HUSBAND WANTS TO SIT HOME AND HAVE ME READ ALOUD TO HIM!

HE'S A SELFISH MAN—HE CAN GO TO A MOVIE AND HAVE SOMEBODY ELSE DO IT FOR HIM!

BRINGING UP FATHER

Registered U. S. Patent Office

A MOVING PICTURE COMEDY, NOT AN ANIMATED CARTOON

I GOT THE COUNT DE SPIVENS OVERCOAT- I'LL TELL MAGGIE ABOUT IT LATER AN' SHE'LL BE PLEASED TO KNOW I WUZ AT THE CLUB
I REALLY WONDER IF HE WENT TO THE CLUB TONIGHT-
YOU BIG WALRUS-
© 1921 BY INT'L FEATURE SERVICE, INC.
I JUST FOUND THESE BEAT CHECKS TO THE BURLESQUE SHOW IN YOUR OVERCOAT- DIDN'T I TELL YOU NOT TO GO ANYWHERE BUT THE CLUB?
1-5

POLLY AND HER PALS

Registered U. S. Patent Office.

Not a Chance for a Weakling

TELL ME THE TRUTH, MY MAN! DO YOU EVER LISTEN AT THE KEY HOLE WHEN MISS PERKINS AND MYSELF ARE IN HERE?
NEVER!
I'M A SMALL MAN SIR., AND CROWNS GIVE ME THE HOW. CREEPS!
CLIFF STERRETT 1-5

JERRY ON THE JOB

Registered U. S. Patent Office.

Efficiency—That's It

WELL = I GUESS THAT EXPLAINS EVERYTHING
NO TRAINS TILL TOMORROW
HEY = WHAT'S THE PLOT?? WHERE D'YUH GET THAT STUFF?? HOW COME 'NO TRAINS'?
THE LOCOMOTIVE IS BUSTED.
YOU SEEM TO FORGET THAT WE'VE GOT TWO LOCOMOTIVES!
MIGOSH! IF NO. 1 IS BUSTED, WE CAN STILL RUN THE TRAINS WITH NO. 2. CAN'T WE?
NO SIR
WE TOOK NO. 2 ALL APART TO FIX NO. 1

ABIE THE AGENT

Registered U. S. Patent Office.

It Couldn't Happen with Minsk

I'D LIKE TO OPEN AN ACCOUNT WITH YOU, MR. KABIBBLE
ANYTIME MR. TARSHIS- I'D LIKE TO HAVE YOU ON OUR ORDER BOOKS
BEFORE I HENDLE OUT ANY GOODS, MAYBE I SHOULD LOOK HIM UP BETTER—TONIGHT BY THE CLUB, I'LL MEET MINSK—I THINK HE DONE DEALINGS WITH HIM IN BUSINESS!
SIRE I KNOW TARSHIS- WHAT DO YOU WANT TO KNOW ABOUT THAT GUY?
WHAT KIND OF A FELLER IS HE, TO DO BUSINESS WITH?
NOT GOOD—I'VE HAD TWO BAD CHECKS FROM HIM, ALREADY!
YOU TOOK FROM HIM ONE BAD CHECK MAYBE, BUT TWO, NO!

KRAZY KAT

Registered U. S. Patent Office.

Well—It's a Sensational Hat

MY NEW PLUG HAT SHOULD COMMIT QUITE A SENSATION
GOLLA- "ISMATZ" WITH A "BRICK"
AH-H-
POW
ZIP
JUST A LITTLE WIT, AND A PRESEAKE OF HAD ATALL
I STILL INSISK THAT MY PLUG HAT WILL EAGEADA CONSIDORABL SENSATION
ZIP

HOW DO THEY DO IT

Registered U. S. Patent Office.

Some Folks Can't Lose

LIZZ, JUST ONE MORE NIGHT AT ENTERTAINING COMPANY AND WE'LL LAND IN THE POOR HOUSE- OUR BANKROLL GOT AN AWFUL WALLOP LAST EVENING
YOU SAID IT, BUZZ- THE NEXT TIME WILL ABOUT BUST US
THEM SMITHS EXPECT US TO GO THE ROUTE—THEATRE, TAXIS, CABARET AND EVERYTHING-
WELL, ONE CONSOLATION, WE GET BACK AT THEM NEXT WEEK- THEY GOTTA TRAY HOSTS TO US
NEXT WEEK WITH THE SMITHS— IT COSTS BUZZ MORE TO BE ENTERTAINED THAN TO ENTERTAIN.
THEY'RE NO GOOD, BUZZ— I GOT 4 ACES
ARNOT

ALL LEADING THEATRES

Mr. Newsdealer Will Show You How to Start TODAY in $5,000 Movie Test

16th DAY OF THE $5,000 TEST

READ THE RULES CAREFULLY. THEN IDENTIFY THESE TWO PHOTOGRAPHS. CLIP THEM OUT OF THE PAPER. SEND THEM IN AT THE END OF THE TEST.

THIS IS .....
(Name of Player Here.)

THIS IS .....
(Name of Player Here.)

YOUR NAME.....

THEATRE YOU ATTEND.....

STREET ADDRESS.....

CITY OR TOWN.....

RULES AND DETAILS OF MOVIE IDENTIFICATION TEST ON PAGE 4.

TOP O' THE MORNING—Introducing "Gyp," a clever dog owned by a New York sportsman. Gyp has all of the necessary qualities of a watch dog and yet takes great pleasure in posing for the camera man. The canine gentleman is here shown posed in his master's clothes. "Clothes make the dog," too, it seems. (c) K. & H.

NEW YORK AND CHICAGO—On the eve of the new year, the artists of both New York and Chicago celebrated. In each city an "artists' ball" was held. The young lady at the left appeared at the Hotel Des Artistes (N. Y.). The young lady on the right won first prize at the Chicago Coliseum event. Guess they wear 'em lower in Chicago and higher in New York. (Int.)

NOT A CHILD'S TOY—Miss Mary Ellen Beek of Los Angeles, is holding a "custom-made auto" built to scale by J. F. Shefelder of Los Angeles, for use by auto salesman. (Int.)

LOOPING THE LOOP ON A MOTOR CYCLE—One of the features at a recent circus show in London was the looping-the-loop in a steel cage. The cage, shown in the above photograph, produced what is said to be a world's speed record. (Underwood & Underwood)

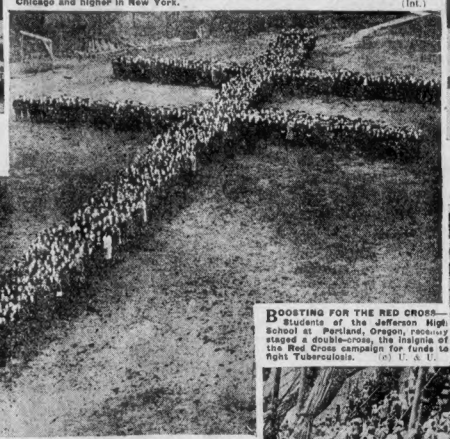

MAKING USE OF AUTO PARTS—We have always considered that worn-out pistons were the most useless things in the world. Now comes along a man who explains the many uses which may be made of worn-out auto parts. The above photo shows a worn-out piston being brought into use as a combination cigarette holder and pen and pencil stand. (Int.)

SET BROKEN BONES BY WIRELESS—Dr. Patrick Burns, chief surgeon of the Winnipeg, directed by wireless the setting of the broken bones on a seaman who had sustained injuries on the Belgian steamship Menapier, which had no ship's surgeon. (U. & U.)

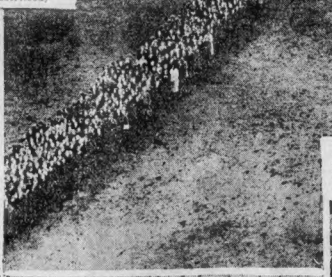

BOOSTING FOR THE RED CROSS—Students of the Jefferson High School at Portland, Oregon, recently staged a double-cross, the insignia of the Red Cross campaign for funds to fight Tuberculosis. (c) U. & U.

LIKE BEES ABOUT A COMB—This unusual photograph shows Japanese women laborers coaling a big passenger vessel at Nagasaki, Japan. Thousands of women are engaged in this work, which means "labor" with a capital "L." They carry the heavy baskets of coal to the ship and up the steep ladders in the fashion of an endless chain which only stops motion when the job is completed. (International)

A REAL AMERICAN—Marshall Field III, Chicago's wealthiest son. Unlike the Vanderbilts, Leeds, Astors and other American multi-millionaires, young Field wishes to devote his millions and his life to America. He declares he will put Chicago on the map. As Mr. Brisbane said the other day in a more academic way, Field is what we folks call a real American. (c) U. & U.

REVENUE AGENTS INVADE WISCONSIN WOODS—What was probably the most spectacular raid since prohibition came into effect occured at the town of Hurley, Wisconsin, recently. Hurley has always been known in this west as a town which objected to outside interference. Hurley decided that prohibition was an imposition on community rights. Fifty Federal agents disagreed and the result was that fifty-eight violators and thirty-eight saloons were "pinched." The figure eight furnished a good parlay. The photos above tell their own story. (Int.)

JEALOUS HUSBAND SHAVES HIS WIFE'S HEAD—Mrs. Matilda Boufis claimed, in a divorce suit filed at Los Angeles seven years ago, that her husband shaved her head because he was jealous of the attention other men were giving her and her wonderful head of hair. The suit was dismissed but the husband believed it had been granted. Now the husband is suing for a decree on the grounds of desertion. The two photographs were a part of the evidence in the original suit. (c) International.

MYSTERY OVER RESIGNATIONS

New Board of Police Examiners Named by Portland Mayor

Portland, Me., Jan. 5.—Mayor Charles B. Clarke has appointed a new board of police examiners in place of the old board, which has resigned. The action of the latter is shrouded in mystery.

Both the Mayor and members of the former board are silent over the situation.

The new board comprises John T. Fagan, a prominent attorney and member of the Legislature; John L. Nulin and Dr. Royce B. Josselyn, one of the medical examiners for Cumberland County. They succeed George M. Elden, Edwin F. Hillman and Dr. Charles M. Leighton.

Grove's

is the Genuine and Only

Laxative Bromo Quinine

tablets

The first and original Cold and Grip tablet, the merit of which is recognized by all civilized nations.

Be careful to avoid imitations.

Be sure its Bromo

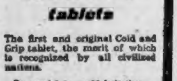

E. W. Grove

The genuine bears this signature

30c.

YOU DON'T NEED A FINE COMB. If you use Kil-ve for your children's heads. For sanitary reasons, your comb or brush use it, too. Absolutely harmless, non-oily, non-sticky and doesn't interfere with color or wave of hair. Kil-ve destroys all vermin, and the eggs or nits that cling to the hair. Buy it to-day at drug stores—35c, 65c, and $1.35.

Don't be ashamed to ask for it.

KIL-VE

DESTROYS VERMIN ON CHILDREN'S HEADS

Quickly Conquers Constipation

Don't let constipation poison your blood and curtail your energy. If you have your bowels don't keep acting today. Take CARTER'S LITTLE LIVER PILLS today and your trouble will cease. For dizziness, lack of appetite, headache and blotchy skin nothing can equal them. Purely vegetable. Small Pill—Small Dose—Small Price

CARTER'S LITTLE PILLS

COLDS

"Pape's Cold Compound" is Quickest Relief Known

Don't stay stuffed-up! Quit blowing and snuffling! A dose of "Pape's Cold Compound" taken every two hours until three doses are taken usually breaks any cold right up.

This very first dose opens clogged nostrils and the air passages of the head, stops nose running; relieves the headache, dullness, feverishness. "Pape's Cold Compound" costs only a few cents at drug stores. It acts without assistance, tastes nice, contains no quinine—insist upon Pape's!

YOUR REASON

assures you that there is no substitute for

Scott's Emulsion

An old saying, but nonetheless true: A bottle of *Scott's Emulsion* taken in time, helps keep the doctor away.

Scott & Bowne, Bloomfield, N.J. 20-16

"CLARENCE" IS LAUGHING HIT

Booth Tarkington's Comedy at the Hollis a Pleasing Novelty

By FRED J. McISAAC
Dramatic Editor

"Clarence," a comedy in four acts by Booth Tarkington, is being performed at the Hollis Street Theatre, and Boston can consider itself in luck.

When Booth Tarkington dies and goes to Heaven every body will be around admitting that he came closer to being the great American author than anybody else, because better than anybody else, he child present the American brand of human nature in its most interesting and amusing moments.

From a technical standpoint it is possible to complain about things in "Clarence," but Frank E. Hillman and Dr. Charles M. Leighton.

ASK MR. FIXIT

Dear Mr. Fixit:
Could you tell me through your column if there is a school in Boston where I could learn the radiator repairing trade? If so kindly give address. Thanking you in advance.
W. G.
Haverhill.
We do not know of any school which specializes in a course such as you wish.

Dear Mr. Fixit:
I have a Maxwell car and No. 2 and 3 cylinders burn out like the dickens. I am drilling holes in the bottom ring groove which stops it, and have found it useful on the road. I have had about 2 months' compression, would like to have more power and speed, and if it would be necessary to have to put in each groove and the size of the wheel.
Chelsea Fixit.
Would advise that you get new rings and pistons as possibly existing rings would overcome your trouble. Holes are sometimes bored below the last ring, but this is not advised. We feel sure new rings will stop your trouble unless your pistons are very much worn, in which case you may have to have new ones fitted. Should you wish to try the drilling method would advise about four one-sixteenth inch holes below the last ring on each piston.

Dear Mr. Fixit:
I have a late 1920 Maxwell car and every few gallons of gas I have to put in two quarts of oil to keep the needle from fall. Have had it adjusted to suit me, but it is impossible for me to give me, I can.
Needham.
Your oil may be leaking out of your connections or between the gasket or your crank case. It is also possible that you have too much lash, which would cause it to sink below its proper level. First fill up the oil out of your reservoir and fill it up. It should hold up and not sink in. Then shut off a piece of paper under your car and start your engine. This ought to show you if any oil is leaking out.

Dear Mr. Fixit:
I have a little trouble and I would be much obliged if you would help me to solve it. My car is a 1920 Ford with a self-starter. The car has a coil box connected to the motor, but when I switch to the battery it is O. K. As the current runs on practically the same wires in both instances it has me puzzled. Also my battery runs down so that it will not turn the motor, if it does not start almost instantly. When it does start the battery comes right up again in five minutes only to do the same thing over again in five minutes. The generator charges top all of the time.
Would you in addition to the A. D. W.
Watertown.
The trouble must lie in the wire which leads from the magneto to the switch. Should it be the wire that is not used as both circuits. The short circuit from the coil to the magneto ring itself, the wire or the switch. Examine all of these carefully for loose connections, worn insulation, etc. In regard to the battery running down, you may have a short circuit in the set-up. The battery has probably been discharged so often that it is charged. Have it looked over and fully charged and see if your trouble does not cease.

TOBACCO WAR OVER PRICES

Planters Threaten Violence to Manufacturers' Agents Because of Low Bids

Lexington, Ky., Jan. 5.—Tobacco planters of Kentucky have declared war on big tobacco manufacturers of the country. The planters charge the manufacturers with fowling prices down to ridiculous levels. Buyers for the manufacturers were threatened with violence.

The Lexington market was closed today after buyers refused to bid more than a fractional part of what the planters believed they ought to get for their tobacco. Some bids were as low as one-half cent a pound for tobacco that sold at seventy-five cents last season. The best grade of tobacco brought bids of only thirty-five cents a pound, compared with one dollar a pound a year ago.

Reports received from various tobacco centres indicated trouble of a serious nature is impending.

TRAVEL GUIDE

NEW YORK $5.61

Price Includes War Tax
Via Rail and Boat
Latest connecting train from So. Station 1.30, steaming leaves Providence 3.30. All modern staterooms.

COLONIAL LINE, 196 Wash. St., Boston
Phone F. H. 2788

BAY STATE LINE NEW YORK $4.25

OUTSIDE STATEROOMS, $1.62
Steel Steamships Georgia and Tennessee from Providence, 7 p. m. Ticket and staterooms at South Station, Block Shay and Consolidated Ticket Offices.

SCHOOLS AND COLLEGES

Typewriting Is Essential

Of course only $25 for complete typewriting course; shorthand and typewriting course, $50; three months' day term, $50; evening classes, thorough training, good results; enter for January term. FRANKLIN ACADEMY, 168 Boylston st., tel. Beach 2923-W.

EDUCATIONAL

Evening School Opens Jan. 6

New class in typewriting; full term $25; shorthand and typewriting course, $35; evening classes; secretarial day school. Send for booklet. BOSTON'S RELIABLE BUSINESS SCHOOL, FRANKLIN ACADEMY, 168 Boylston st.

WHERE TO DINE

CHOP SUEY, special dinners, 12 to 3, 60c; CHICKEN DINNERS our specialty; tea, coffee served all day. 44 HANCOCK ST. HARVIN RESTAURANT, 44 HANCOCK ST., BOSTON.

REAL ESTATE—MISCELLANEOUS

PLUMBING SUPPLIES
Direct to You, Factory Priced
STATE SUPPLY CO.
19 UNION STREET, BOSTON
Phone Main, 1468

Soft Copper Tubing
¼ 12c; ⅜ 17c; ½ 21c; ⅝ 27c; ¾ 35c; 1 52c; 1¼ 70c; 1½ 85c; 2 $1.35.
HARDWARE CO., 58 Portland st., Boston.

COPPER BOILERS
2 gal. $6.00—3 gal. $7.00—4 gal. $8.00—5 gal. $9.00—10 gal. $16.00. ELLIOT ADAM, CO., 83 Portland st.

INSTALL SECRETARY OF I. O. O. F. FOR 67TH TIME

Manchester, N. H., Jan. 5.—William H. Dow has been installed into secretary of Webster Lodge of Odd Fellows in Goffstown for the sixty-seventh consecutive term. He has also served as deputy grand master and is no danger from him in the Odd Fellow and Rebekah lodges. He also holds office in Bible Lodge of Masons, Goffstown.

"CIVILIZATION A FAILURE"

SAYS

Dr. MAX NORDAU

the world's most prominent Jew, in a striking article in which he declares

"Old-line Tyrants are replaced by modern political bosses."

"Democracy a sham—but the United States has more than England."

His great article appears in next

SUNDAY'S ADVERTISER

What the Jews of New England have given in money and food to save thousands of lives and relieve the intense suffering of the unfortunate people of the Near East

IN NEXT

SUNDAY'S ADVERTISER

TRAINS MAKE SPECIAL STOPS AT WELLESLEY

With the reopening of Wellesley College today after the holiday recess and a returning tide of students from all over the East, the Boston & Albany Railroad operated extra cars, making special stops at Wellesley. One entire extra train was sent from Chicago, arriving in Boston at noon and making a special stop at the college town. Most of the passengers were students. The regular Twentieth Century Limited, New York-Chicago train arriving in Boston at 4:05, one from the West due at 10:50 p. m., and the Berkshire carried all special stops to accommodate the students.

MRS. McAULIFFE FORCED TO GIVE UP IRISH WORK

Mrs. Marie McAuliffe has been forced by ill health to give up the work she has been so long connected with in behalf of the cause of Erin. She is confined to her home, No. 17 Bayidore street, suffering from a nervous breakdown. Mrs. McAuliffe's most recent work has been assigned to Miss Katherine Maher of No. 31 Bayidore street, Brookline. She will have charge of packing and shipping clothing for the stricken families of Ireland.

BOSTON'S COAL SUPPLY UNDER HALF OF NORMAL

Boston has more than 50,000 tons of coal on hand, say incomplete reports received from local coal dealers by Boston's fuel administrator, Malcolm C. Nichols. This figure is expected to be increased to 60,000 tons next week, during the month on hand six weeks ago. Under normal conditions, however, there should be 125,000 tons on hand at this time of year.

McDONALD RE-ELECTED BY UNION FOR 25TH TERM

The Allied Printing Trades Council has re-elected Daniel J. McDonald as treasurer for the twenty-fifth consecutive time. He renominated John P. Maguire president for an eighth consecutive term. Miss Mary Meehan was elected vice-president and the following were elected trustees: Marcia A. Casey, Henry E. Wood, James P. O'Brien and Miss Eleanor Mahoney.

WORCESTER HEARINGS ON POLICE GRAFT

Worcester, Jan. 5.—The special commission to conduct an investigation of the charges of graft and irregularities in the police department will hold its first meeting tomorrow night. It will be for the purpose of hearing witnesses and will not be open to the public. Future hearings are expected to be public.

CAMBRIDGE ELKS HOST TO ARLINGTON TONIGHT

Arlington Elks will go to Cambridge in large numbers this evening as guests of the Cambridge Lodge of Elks. All Elks will assemble in Harvard square at 8:15, and march to the hall behind a band.

REAL ESTATE—MISCELLANEOUS

DON'T USE COAL

UNLESS you use Lone-Koal, the great coal saver, makes a ton of coal do the work of two and one-half. Send postpaid, the one and only guaranteed coal saver. LONE KOAL CO., 341 Tremont St., Boston, Mass.

PAINT $1.75 Gal. Complete Line in Painting Supplies

Get Our Prices Now Will Save Money
SOUTH END HARDWARE CO.
1095 Washington St. Tel. Beach 2320
Complete Line in Building Supplies.

BUNGALOW $35 DOWN

BALANCE $5 a month, price $2650. Dining room, 12 inlaid linol., in grove on lots near Boston, Lexington, Belmont, Gatboy, D. 174, Boston American.

REAL ESTATE—MALDEN

MUST SELL

LARGE single house of 14 rooms, furnace, electricity; 14,000 sq. ft. of land, corner location, will sell for $5,000. MacLELLAN, 204 Roxbury st.; tel. Roxbury 701.

REAL ESTATE—MEDFORD

MEDFORD SQUARE.
MUST BE SOLD before Jan. 20; has 8 rooms, all improvements, steam heat, tiled bath, extra toilet, good cash, balance monthly. Address D. 1, Boston American.

REAL ESTATE—QUINCY

$800 DOWN and $25 a month buys 7-room house, hot and cold water, bath, range, gas, electric light, set tubs; price $4,300. Apply to owner, Adams Rd., Fremont st., room 1016, Boston.

$100 DOWN and $25 a month buys 7-room house, set tubs and water heater; price $4,300. Apply to owner, Adams Rd., Fremont st., room 1016, Boston.

STORAGE

HUB STORAGE WAREHOUSE
619 Washington st., Tel. Beach 1
Rooms $1 a week and upward.

BUSINESS PROPERTY TO LET

FOR SALE OR TO LET

COUNTRY Dorchester av. and Hancock st.; 2-story brick building 30x100, suitable for light manufacturing, furniture store, wholesale grocery or large garage; will sell on to premises afterwards from 2 to 4 o'clock.

APARTMENTS—BACK BAY

GROOM FLAT, steam heat, gas, electricity; 5 rooms and bath. 3 Hancock st., off Beacon, Mount, Tel. P. W. MARTIN, Roxbury 3626-W.

APARTMENTS—EVERETT

5 LARGE rooms, bath, electric lights, $25. 22 West st., Tel. Dorchester 3270-W.

APARTMENTS—ROXBURY

TO LET—Near Dudley Terminal, new 3 and 4 rm. apts., $20 to $30; hardwood floors, electric lights, apply 228 Dudley st., J. D. BRIGGS.

FURNISHED APARTMENTS

2 ROOMS, bath, kitchenette, furnished, evenings, steam heat, $25 Dalmation st., Dorchester.

FURNISHED ROOMS—MISCELLANEOUS

HOTEL WATERSTON

6 BULFINCH PLACE, sun suite, hot water, elec. lights, elevator; transient $1 a day, week $4.00.

HOTEL ECHO

NICE warm clean rooms, The day, $5 week up. 500 Washington st., Beach 6700.

FURNISHED ROOMS—BACK BAY

MAHOGANY FURNISHED ROOM for one or two boys. A select place. Apply after 5 P. M., 361 Marlboro st.

BOYLSTON ST., 627—Suite 1 comfortable room, also single room; all conveniences.

PARK SQUARE—Nice sunny alcove room, steam heat and bath; $4.00 per week. 9 Granville st.

FURNISHED ROOMS—CAMBRIDGE

BOYLSTON, 97—Furnished rooms, reasonable, $2 to $4. MARGARET SLATER.

FURNISHED ROOMS—CHARLESTOWN

MAIN ST., 47—Beautiful large front room, well heated, hot and cold water in room. Tel. 1240-M.

WARREN ST., 50—Furnished rooms, steam heat, without light housekeeping.

FURNISHED ROOMS—ROXBURY

2 YORKSHIRE front housekeeping rooms, steam heat; 1st, Roxbury 1209-W.

HEIS ST., 19—Third floor housekeeping rooms, business people preferred. Roxbury 1209-W.

DUDLEY ST., 509—2 warm connecting front rooms, first floor, kitchen, running water, $10 up. 128 Brook st., phone 2184-W.

NO. ENGLAND AV., 76—Large front room and kitchenette, well heated. Tel. 2258-W.

WARREN ST., 1127—Furnished room in private family, reasonable. Rox. 8241-R.

WARREN ST., 1127—Large sunny steam heated room, suitable for doctor or business person, also light housekeeping; tel. Rox. 8241-R.

WAVERLY ST., 71—Rooms and kitchenettes at Waverly Room Register; Roxbury 6450-W.

FURNISHED ROOMS—NORTH END

FINE FRONT, 1st fl., 2 connecting rooms for light housekeeping. Tel. Somerville 6337-J.

FURNISHED ROOMS—SOUTH END

COMFORT CHAMBERS

NAME is sufficient; daily $1 up; weekly rates. 1241 Tremont st., Tel. S. B. 2400.

APPLETON ST., 71—Front housekeeping rms., bath, water, large closets $8.50, $11.50, $14.

COLUMBUS AV., 317—Well heated large kitchenette room, also other rooms, $10.

COLUMBUS AV., 511—Steam heated room, suite, light housekeeping, other sc., also rooms.

E. SPRINGFIELD ST., 44—Front basement room, first floor, light housekeeping, $10 week.

HIGHWAY AV., 44—Sunny front suite of 2 and 3 rooms, gas range, con. hot water, tel. Roxbury 1209-W.

N. NEWTON ST., 37—Homelike every room $5 and $6.50 week. Mrs. Ayer, manager. Tel. Beach 6447. Transient rooms. Private baths.

WORCESTER ST., 52—Front room, light housekeeping if desired; also side room.

BOARD AND ROOMS

BOWDOIN ST., 75—Home for families and elderly persons; terms reasonable; tel. Bea. 68.

WARREN—Splendid home in quiet family, CHURCH HOME SOCIETY, 376 Boylston st.

FEMALE HELP WANTED

CHOCOLATE DIPPERS

WANTED—Experienced. Apply MOIRTRADE HIGH CO., Washington st., North Abington.

EXPERIENCED GIRLS

To finish book bindery. W. T. SADLIER, 29 Vila st.

Experienced Hand Embroiderers and hand crocheters. HIGH GRADE EMBROIDERY CO., 781 Tremont st., Boston.

MAIL ORDER

FREE—BOYS GIRLS MEN WOMEN—FREE

Get this beautiful Aviator's Wrist Watch. Small size; radium dial; can be seen at night; good time keeper. Given away for selling 30 bottles of our select perfume at 15c each. We send you the perfume free. When sold, return us $4.50 and the watch is yours. Send your name and address to us at once.

New England Novelty Co., 28 Main St., Brockton, Mass.

FEMALE HELP WANTED

EXPERIENCED HEMSTITCHERS AND EDGE SEWERS ON CURTAINS
Apply J. K. TAYLOR MFG. CO.
55 Elm St., 4th Floor

YOUNG WOMAN

TO TAKE full charge of 2 children, ages 5 to 9, and make herself generally useful; good reference required. Call 1241 Tremont st., Room 1016, Boston.

EXPERIENCED outdoors woman; apply 1004 Washington st., Roxbury; tel. 982-J Rox.

FEMALE SITUATIONS WANTED

HOUSEKEEPER—Refined, middle aged; home for 2 Hubert st., Rox., below Blue Hill Ave. Tel. 6402-J.

FEMALE HELP—MISCELLANEOUS

LADIES, gentlemen—We will train you for positions paying $25 to $50 weekly; civil service stamp. Our booklet tells all; send now.

MALE HELP WANTED

BANKRUPT SALE PRICES
UNITED CLOTHING CO.
836 Washington st. Room 305

$75,000 stock, now to 300 off the $1 men's, boys' overcoats, suits, pants, hats, caps, mackinaws, sweaters, shoes, rubbers, etc.

$25 OVERCOATS AND SUITS $10.00

$1,500 suits and overcoats, $15 and $20 values, now $10.95; $25 values, now $12.95; $30 values, now $14.95; $35 values, now $16.95.

$1,000 pairs of GREY GOODS

Army suits, reinforced, $7.95; breeches, $2.95; army shirts, $1.95; army shoes, $3.95; $5.95; $4 value, suits, $1.00. Boots and rubbers, $1.95 to $3.95; $5 value, $2.95. Leather jackets, $4.95; $7 values, $3.95; $10 values, $5.95. Leather coats, $7.95; $12 values, $5.95. Mackinaws, wool blankets, $2.95; $4 values, $3.95.

Hundreds of other bargains too numerous to mention. Store open 9 A. M. to 10 P. M. Saturdays, 11 P. M. Mail orders 300 to 500 extra. Don't delay. Come to-day. Take the elevator. Plenty of room. Don't miss this sale.

UNITED CLOTHING CO.
836 Washington st. Room 305
Open 9 A. M. till 10 P. M. Sat. till 11 P. M.

ARE YOU A $5,000 MAN?

Then why work for less? Progressive organization doing countrywide business has especially attractive proposition to offer few good men. Must be high-pressure, experienced specialty salesmen, capable of cashing in on live leads. Conditions favorable for sales in our line. Some first-class territory open. Liberal commissions. Address Dept. 1, 120 E. Capitol Bvld., Indianapolis, Ind.

EXPERIENCED CANDY MAKERS WANTED
Apply
GOLD BRAND CONFECTIONERY CO.
76 Beverly St., Boston

MILKER WANTED

YOUNG fellow who understands care of ward must be a good milker and do general farm work. Apply to GEO. D. GURTIN, 110 Pleasant st., Belmont.

MAN WANTED

TO HELP the shipping, assay work and coal wagon in good worker. GEO. D. GURTIN, 110 Pleasant st., Belmont.

WANTED—ELECTRICIAN

W. C. SHEPHERD, 200 Summer st., Quincy.

CANVASSERS, solicitors, men for house to house canvass; can earn $4 to $6 per day. If you have selling ability. Call at 838 Washington st., Room 305, 9 A. M.

HALL'S BARBER SHOP, 814 Washington st., Boston, needs shaving expert and others; shaves, haircuts, manicures, 8c. 10c, 15c, 25c.

PROSPECTUS, first class machinists on small parts, needs stable young man; good opportunity to right man. Address P 130, Boston American.

WANTED—Boy to learn printing trade; must be 16 years. THE WILLIAM SCHOOL, 284 Dartmouth st.

MALE HELP—MISCELLANEOUS

MOVING PICTURES

NEW ENGLAND is becoming the centre of the moving picture industry; we can teach you; lucrative positions; we own small FILM PRODUCING CO., 100 Boylston st.

9 AUTO LESSONS $5

WILL AUTOMOBILE COURSE $15
CIVIL, CRIMINAL, GENERAL INCENT.
4 Lessons Gear Shifting $10. Warren av.

LEARN IN NINE DAYS

Shorthand; unless you can write 90 words per minute after nine days' instruction, return your money. Call or write for booklet. PITMAN SCHOOL OF SHORTHAND, 6 Beacon st., Boston.

AGENTS, CANVASSERS, SALESMEN

SALESMEN—write for list of lines and full particulars; earn $2,000 to $10,000 yearly; we start you in business; no capital required; only one traveling man wanted in each county. NATL. SALESMEN'S TR. ASSN., Chicago, Ill.

AGENTS—Latest manufacturer wants agents to sell leather coats, sheepskin lined, also fabrics, waists, shoes, overalls, etc. Write for terms. SAMUEL MAHLER, 505 Broadway, New York.

There's More Than One Way of Finding Automobile Bargains

But there's always a best way, and that is through Boston American Want Ads.

Here you will find not only the best bargains in cars, but the greatest variety, because dealers and owners know that the Boston American Want Ad Section is the market to which ready buyers come.

Read the descriptions of these cars and, without doubt, you will find exactly the one you've been looking for. In addition —as hundreds of others have done—you will save money by choosing your car from

Boston American
WANT ADS. READ FOR PROFIT USED FOR RESULTS

MAIL ORDER

FREE—BOYS GIRLS MEN WOMEN—FREE

Get this beautiful Aviator's Wrist Watch. Small size; radium dial; can be seen at night; good time keeper. Given away for selling 30 bottles of our select perfume at 15c each. We send you the perfume free. When sold, return us $4.50 and the watch is yours. Send your name and address to us at once.

New England Novelty Co., 28 Main St., Brockton, Mass.

PIANO AND MUSICAL INSTRUMENTS

FOR PIANOS SEE NORRIS
181 TREMONT ST.
Or Write for Full Information

Dollars and Cents Will Not Reach Home. Headquarters for the celebrated Autotunes and Player Rolls; pianos sold, rented, exchanged, Kranich & Bach and McPhail Pianos. Our prices are lowest. Easy terms. Player rolls and pianos for rental. Player rolls exchanged, 10c. Liberty bonds accepted. All makes of pianos tuned, moved, stored and sold. 3d floor.

NEW AND USED BEST BARGAINS PIANOS AND PLAYERS

Best piano dealers in Boston; open 9 A. M. to 10 P. M. Sat. 9 A. M. to 11 P. M. Many pianos as good as new, $75 to $125. Several new uprights, $125, $135, $150. Player pianos, $175, $195, $225. Many COLLEGE pianos; all prices. Many pianos taken in exchange. Rental allowed if purchased.

CURRELL'S 1086 Washington st., corner Dover st., 3d floor.

NEW and USED PIANOS AND PLAYERS

UPRIGHT PIANOS, $75 to $150; terms $10 down, $5 monthly. 1241 Tremont st., Room 1016, Boston.

G. DORMAN, 32 Bromfield st., room 61; tel. Main 6000.

$5 DOWN, $1 A WEEK.
Pianos, player pianos, phonographs, records. 32 Bromfield st., 1 flight.

PIANOS, player pianos, phonographs, records; $5 down, $1 a week; no extra charge for moving; 100 pianos to select from. Open evenings. 1241 Tremont st., Room 1016, Boston.

MUSIC

REAL RAGTIME IN 20 EASY Private Lessons
PIANO OR ANY STRING INSTRUMENT
GUARANTEED; expert instructor; quick results; terms reasonable. Studios, 791 Tremont st., Boston; 443 Main st., Worcester.

PIANO TUNED $1

WORK guaranteed. PHILIP DORMAN HALL, 32 Bromfield st., 1 flight. Tel. Main 6000. Open evenings.

RAGTIME IN 20 EASY Private Lessons
No Publicity
DANCING
Wm. H. O'Brien 493 Hunt. Av. Tel. B. B. 57071
Latest Two-Step, private and class lessons daily. Class Wed. evening. Class Sat. afternoon. Largest in N. E.

FLORENCE KELLY

SCHOOL, 240 Huntington av., cor. Mass. av. Private lessons any time. Class Wednesday evening. Class Saturday afternoon.

LOOMIS 791 Tremont st., Boston
Modern Class, Private Lessons. Taught Social Dancing Well. Mail Solicited.

THE Hibbard-Spaulding Conservatory, Boston and Somerville; pianos, organs and private lessons in all branches of music. Catalog. Prospect st., Somerville.

PIANO BARS ballroom dancing nightly at BAY STATE, 1020 Washington st., Boston.

ALSTERLUND
OLDEST—LARGEST—RELIABLE
MAIL ORDER HOUSE
GOLD, PLATINUM AND SILVER
27 SCHOOL STREET, Rm. 527

UPHOLSTERING

H. OSCAR, formerly with the Paine Furniture Co.

$19

YOU talk to chimney when we reupholster your parlor furniture in tapestry, velour or mohair; 3 pieces; 1 year to pay. Send postal for free sample. H. OSCAR, 1 Boylston st., Boston, Mass.

MOTION PICTURES

I HAVE placed all my appliances who have answered my ad. Have others in mind, but if you are interested in a career with unlimited possibilities, write me at once. Don't write out of curiosity. THE WILLIAM SCHOOL, 284 Dartmouth st., B. B. 2260. Will be at home evenings.

MOVING PICTURES

DO you want to see yourself on the screen? We train ladies, gentlemen and children; if successful we secure positions immediately. Call or write, including stamp, also photo if you have one. 1241 Tremont st., Room 1016, Boston.

DENTAL

DR. MARK ROMANOW
DENTIST
Has Removed to
50 School St., opp. City Hall

STORE AND OFFICE FIXTURES

S. M. LEVIN CO.
16 STORAGE PLACE, OFF MARKET, NEAR ESSEX
ICE CHESTS, STORE FIXTURES

Whitman's—Sullivan Sq.

UNDERTAKERS

Sixty-Second Year
J. S. Waterman & Sons
Incorporated
UNDERTAKERS
Funeral, Cemetery, Cremation and Transfer Arrangements
Chapels, Extensive Salesrooms
Direct Service at Any Point in New England
BOSTON—BROOKLINE
Cable Address "Undertaker Boston"

DEATHS

BLACK—In Brookline, Jan. 5, Mary H., widow of Thomas Black, formerly of Worcester. Funeral at the home of her daughter, Mrs. Frank E. Chamberlain, 6 Clarke rd., Brookline, Thursday, at 2 o'clock. Interment at Worcester.

BRADY—In Dorchester, suddenly, Jan. 4, Daniel A., beloved husband of Bessie M. (Hall). Funeral from family residence, 31 Bowdoin st., Dorchester, Friday, at 8:30 A. M., thence to St. Peter's Church, Dorchester, where a solemn high mass of requiem will be offered for the repose of his soul at 9 o'clock. Friends invited. Motor cortege. Relatives please omit flowers.

DONNELLY—In South Boston, Jan. 4, Martin J., husband of Mary A. (Sullivan), and son of Mary and the late Patrick Donnelly. Funeral from his late residence, 10 Middle st., Friday, at 8:30 A. M., thence to St. Peter's Church, where a solemn high mass of requiem will be offered for the repose of his soul at 9 o'clock. Interment private. Kindly omit flowers.

CROCKER—In Chatham, Jan. 3, George W. Crocker, 87 years.
Funeral services at the late residence, 40 Highland av., Wednesday at 2 p. m. Interment private.

DALY—In the South End, Jan. 4, Mary J., widow of Daniel Daly, and daughter of the late Richard and Ivy Jane Nash Donnelly of Ireland. Funeral from her late residence, 139 W. Canton st., Thursday, at 8:30 A. M., thence to St. Stephen's Church, Hanover st., at 9 o'clock, where a solemn high mass of requiem will be offered for the repose of her soul. Interment private. Kindly omit flowers.

DOHERTY—In Dorchester, Jan. 4, Mary A., widow of Thomas Doherty, and daughter of the late Patrick and Mary Ann (Kelly) Cunningham. Funeral from her late residence, 1 Auburn st., Dorchester, Friday, at 8:30 A. M., thence to St. Gregory's Church, Dorchester, where a solemn high mass of requiem will be offered for the repose of her soul at 9 o'clock. Interment private. Kindly omit flowers.

FLORISTS

"Say it with Flowers"
Flowers Telegraphed Promptly to All Parts of the United States and Canada
Penn Florist 124 Tremont Street Boston, Mass

USED CARS AND ACCESSORIES

Slightly Used Tires
$5.00—NO MATTER THE SIZE—WHAT YOU PAY MONEY
Boston Auto Tire Exchange
704 COLUMBUS AVE., BOSTON

FOR SALE

1920 Studebaker 7-pass. touring, like new, $1,250. 1920 Studebaker 5-pass. touring, like new, $1,150. 1920 Studebaker 5-pass. touring, $1,000. 1920 Studebaker 5-pass. touring, $1,000. 1920 Studebaker 5-pass. touring, $1,000

EDITORIAL PAGE OF THE

BOSTON AMERICAN

Largest Evening Circulation in New England

JANUARY 5, 1921 BOSTON

English Company's Example of Railroad Sabotage

The Great Western Railroad in England is giving us a typical example of railroad sabotage. We understand from the current reports of the British press that the British Government is taking up the question of harnessing the tide in the Severn. This is an estuary of the sea into which the tides rush with great force and volume. And in the Spring it even rises as high as forty-five feet. For a long time there has been a discussion of damming the Severn so that the tide might flow in freely, and then when it turned be trapped by the closing of the sluices. At the sluices it was proposed to put turbines so that the water of the outgoing tides as they flowed through the sluices might make electricity.

This scheme is not new. It has been discussed for a long time, but it now looks as if it would bear fruition, because it happens that the Great Western Railway Company is now interested. The Great Western Railway Company is a privately owned railroad, which like the other great English railroads is now under government hands, but which the government has promised to return to its private owners. The tunnel under the Severn is unprofitable to the company and the railroad wants a bridge across the Severn. The viaduct for the utilization of the tides to make electricity would be a very good bridge for the railroad, hence the revival of the idea that this tide scheme is feasible.

It was not feasible until the Great Western became interested in it. Now it appears to be very feasible, and it is not less feasible because it would cost today $150,000,000, when eight years ago when it was first broached it would have cost only $40,000,000. What is a little matter of $110,000,000 when the private interests of a railroad are concerned?

It reminds us a good deal of the way our American railroads destroyed our magnificent system of canals so that they might be rid of the competition by the canals in the low grade, slow moving freight, which can be carried by water so much more cheaply than it can be carried by rail. The railroads, with their watered stock, could not begin to compete with the canals, so they destroyed them by hook or crook, and now that they are destroyed whenever the business of the country is good the railroads under private management are not able to do all the business of the country, but choke up and then call to the government for help.

Laws Are Laws, but Some Seem to Be Different

The Eighteenth Amendment having become a part of the Constitution of the United States, the law embodying its enforcement must be carried into effect. The assiduity of the revenue agents in carrying out the provisions of the law is creditable.

There is, however, nothing in our Constitution or in our long list of Federal statutes which gives one law pre-eminence over another or which makes it more important to enforce one law than to enforce another law.

We have laws against profiteering, against graft, against unfair competition and against the oppression of the people by unjust, powerful combinations of men or corporations.

Are these laws being enforced as assiduously and as promptly as the prohibition law? Are "malefactors of great wealth" and get-rich-quick patriots "rounded up" as promptly and as regularly as bootleggers, saloon keepers and illicit vendors of "hootch"?

Is the enforcement of one law merely a screen to hide the administration's disregard of the violation of other laws? Is a coal operator who by extortion raises his profits from $100 to $4,000 a day less criminal than a small excise violator?

It takes about seven years for the United States Supreme Court to decide that a railroad has been mulcting the public and another year for the Attorney-General to put a stop to the practice—maybe. In less than seven days a "hootch" peddler is caught, raided, arraigned, sentenced, fined. Why does Attorney-General Palmer go fishing only for minnows?

Guard the Benefits of the Daylight Saving Law

The opponents of the daylight savings law are arming themselves for another battle against the daylight saving, which has given so great a majority of our people so much pleasure and health. Although the minority which does not want the daylight saving law is insignificant in numbers, yet it has a disproportionate influence, because it counts among its adherents the electric lighting companies, which, like all public service corporations, enjoy political power so menacing to American democracy.

Therefore if we wish to retain the benefits of the daylight saving law we must be on our guard.

Radcliffe Asks a Modest $300,000,000 Endowment

The graduates of Radcliffe College met in their Agassiz House at Cambridge the other day to provide ways and means to raise the modest endowment sum of $300,000,000.

With the new dispensation for women, combined with the fact that the girls of Radcliffe get the same kind of instruction that is given the boys, and generally make more of it, there ought not to be much difficulty in raising $300,000.

Mayor's Duty to Insist on Sprinklers to Save Lives

By a departure from that sound policy which tries to keep this country a government of laws and not of men the real estate lobby succeeded in obtaining a compromise on the sprinkler controversy in the law, which gives to the Mayor a discretion as to ordering a building to be equipped with sprinklers.

We urge the Mayor to consider his responsibility in this situation.

Treat 'Em Rough

Copyright, 1920, Star Company.

More Truth Than Poetry

The Quitters

By S. E. KISER

THEY are always full of courage when the ways ahead are clear;
When there's not a sign of trouble, they are free from foolish fear;
You may see them strutting proudly when there's not a cloud in sight;
You may hear them boasting loudly when affairs are going right.
But when bad news is arriving and there's need of manly grit—
When it's time for harder striving—they throw up their hands and quit.

THEY are bold and enterprising when the orders come along;
They will cheer for any plunger while his credit still is strong;
They are always busy buying when the market's on the rise,
And they slap your shoulder, trying to convince you that they're wise,
But when prices take a tumble and it's time for "sitting tight,"
You will see them sprawl and stumble as they turn in sudden flight.

THEY are not mere little fellows—not the puppets on the strings;
You will find them grouped in clusters where "big men" are running things,
And when everything is easy—business booming everywhere—
They are brave and bold and breezy, and have confidence to spare;
They are not afraid to gamble when it's their game that they play,
But when things get in a scramble they are first to sneak away.

THEY are fearful and complaining—men who thought a while ago
That they had themselves protected from whatever winds might blow;
They are cutting down expenses, and their books and words are sad;
If they haven't lost their senses, they perform as if they had;
They have lost their former ardor—they who were so "fine and fit"—
When it's time for hitting harder they throw up their hands and quit.

Letters to the Editor

Stirs Fishing Village

Editor Boston American:

Dear Sir—I applaud your editorial, in a recent issue of the Boston American, criticising the existing out-of-date railroad terminals in Boston and challenging not only the courage of the men in whom the affairs of the city are intrusted but all Bostonians, as well, to awaken to the needs of civic progress the majority of whom at present are either unenlightened as to what progress has been made elsewhere, in this respect, or else it is a subject that does not carry much interest here.

At any rate one who has visited other large cities finds lacking in Boston that enthusiasm for civic improvement so noticeable in the average citizen of such cities as Chicago, Los Angeles, Denver, and a thousand others. In vain does one peruse the Boston papers in quest of news of municipal or any other improvement.

A man in jail for twenty-five years comes out on the streets of Boston to find them exactly the same in many places as when he had traversed them previously. He might have served a hundred-year sentence—only to find the same buildings, same cobbles, brick sidewalks, etc.

Not so in other communities where old hovels have long since given place to magnificent structures arrayed in long rows on thoroughfares the like of which the majority of Bostonians never live to see. How much would it be necessary to widen Washington street in the shopping district to make it compare favorably with State street, the shopping thoroughfare of Chicago? Where is Boston's Broadway, such as that famous artery, in New York? Ask this latter question (substituting the name of Boston for any one of a thousand cities) and you will be answered quickly and enthusiastically.

The San Franciscan will point, with pride, to his gladsome Market street vista. What the Clevelander will tell you about his own Euclid avenue would make you feel that "outside of Cleveland, the rest of the world don't matter much."

Now awaken that kind of spirit here in this fishing village and perhaps the time may come in the lives of some of us when it won't be necessary to roam away to get the atmosphere of a model American city, when travelers will stop for a while some fifty or a hundred miles out of Boston while an electric locomotive is hitched on to the train so that Boston (of that day) may be reached in the same manner that a train enters the rival metropolis at the south-western corner of Connecticut.

Let us awaken that spirit! "Civic Pride."

W. H. DREW,
17 Magnolia Square, Dorchester.

Ye TOWNE GOSSIP

Registered U. S. Patent Office.

By K. C. B.

THEY USED to tell me
WHEN I was a kid.
THAT THE first message
THAT CAME to our door.
WITH EACH New Year.
WOULD CAST a spell,
UPON THE year.
A SPELL so potent.
THAT IF it was.
THE FIRST to call.
WAS THE minister.
WE'D LIVE clean lives.
THROUGHOUT THE year.
OR IF it was.
THE DOCTOR came.
WE'D ALL be sick.
OR IF a lawyer.
WAS THE first to call.
WE'D BE enmeshed.
IN SOME lawsuit.
OR IF someone.
OF JOYOUS mien.
SHOULD BRING a jag.
WE'D TAKE to drink.
OR IF some dog.
WITHOUT A home.
SHOULD STRAY our way.
THEN ALL the dogs.
WHO HAD no homes.
WOULD FIND us out.
WITHIN THE year.
OR IF a cat.
'TWOULD BE the same.
AND I recall.
I USED to fear.
THE FIRST to call.
WOULD BE the boy.
THE VILLAGE knew.
AS SIMPLE Jim.
AND ONE of us.
WOULD GROW half-witted.
IN THE year.
BUT ANYWAY.
THIS OLD home myth.
OF NEW Year's Day.
CAME BACK to me.
THIS NEW Year's Day.
JUST AS the clocks.
BROUGHT IN the year.
WHEN THE baldest-headed man.
I EVER saw.
RANG OUR door bell.
WHEN HE wanted the flat.
ON THE floor above.

I THANK you.

WHY THIS STRANGE SILENCE?

What's the matter with Billy Sunday? Does he think the world has been saved or has he decided that it is no longer worth saving?

SONG HITS BY FAMOUS WRITING TEAMS

By Damon Runyon

Copyright, 1920, by Star Company.

WRITERS of popular songs tell me that every cycle of years produces certain very successful "teams" of writers who for a time shed "hits" like a moulting bird sheds feathers, then pass on.

Song writers seem to be something like ball players, boxers and other athletes in that they "go back," losing their skill and punch after a certain period. However, this is true of writers of verse and prose generally and of men in every line of endeavor.

Song writing "teams" are usually formed by accident. One man has the idea and the lyric, but no music, so he finds a melody manufacturer. They produce a "hit," and the result is a "team," which may last for years or through only a number of songs.

Sometimes these combinations are formed in the publishers' offices, sometimes on the stage, in an orchestra or around a club-room or cafe table. The members of the "team" may be temperamentally uncompanionable and have nothing in common save the ability to write songs together.

One of the great song writing combinations of the past twenty years was William Jerome and Jean Schwartz, the former writing the lyrics and the latter the melody. They produced "Bedelia," "Mister Dooley" and a score of other tremendous "hits" before they finally drifted apart.

Some men, exceptionally gifted, can write both the words and music of their songs and prefer working alone. The "team" of Irving Berlin and Ted Snyder was a famous one a few years ago, but Berlin wrote many of his songs without assistance.

George M. Cohan always works alone, with the possible exception of a little help in arrangement. The ideas of the words and music in his songs are invariably Cohan's. While Cohan has gained his greatest fame as a playright, other song writers to this day place his name first when speaking of the song writers of the present.

Monroe H. Rosenfeld played a lone hand. He wrote "Razzle Dazzle," and "Her Golden Hair Was Hanging Down Her Back" among others. Carrie Jacobs Bond, probably one of the greatest song writing successes of all time from a financial standpoint, not only writes alone, but publishes her own products.

Incidentally, Carrie Jacobs Bond got as high as a dollar a copy for some of her songs, such as "The End of a Perfect Day."

Cole and Johnson, negroes, were a great old-time song writing team. "Under the Bamboo Tree" was only one of their "hits." Hughy Cannon, long since dead, wrote "Bill Bailey, Won't You Please Come Home?" and it was one of the song sensations of its time.

Grant Clarke is a type of the present-day free lance lyric writer, who works with different melody writers. Jimmy Hanley is a melody producer, who "teams" with different lyric writers.

Hanley wrote "Rose of Washington Square" with Ballard Macdonald. Now Macdonald is "teamed" again with Harry Carroll, the melody writer, with whom Macdonald wrote "The Trail of the Lonesome Pine" before he worked with Hanley.

One of the comparatively new and highly successful "teams" of the present is made up of Bert Kalmar and Harry Ruby, who wrote "So Long Oolong" and have a number of other "hits" on the market. Before being "teamed" with Ruby, Kalmar, the lyric writer, had a hand in "Oh, What a Pal Was Mary."

Two young chaps got together in Detroit a couple of years ago and wrote "Till We Meet Again." Now Whiting and Egan are among the great song writing "teams" of the day, and recently sent out "Japanese Sandman." Kendis and Brockman, who started with "I'm Forever Blowing Bubbles" and now have "Feather Your Nest," represent another new combination.

Sam Lewis, Joe Young and Walter Donaldson compose a famous trio of writers. Donaldson writes the music for lyrics by Lewis and Young. You can go few places in this country without hearing echoes of the combination, from "You're a Million Miles From Nowhere" to their latest, "My Mammy."

Gilbert and Sullivan were the granddaddies of the song writing "teams," but it would take several columns of this paper to list the other partnerships that became famous—Harrigan and Hart, Pixley and Luders, Edwards and Cobb, McCarthy and Tierney, the Von Tilzers, and their "team mates," Brown for Albert and Sterling for Harry—and so on.

THE MORAL VALUE OF AMUSING MOVIES

By Spectator

THE old virus of narrowness clings to us. It is still difficult to keep alive a conviction without feeding it on prejudice. Thousands of people still think that convention is the buttress of morality.

As a matter of fact, any man or custom or institution is good or bad because of the heart, the contents and meaning, and not because of reputation.

The moving picture play has suddenly become the most enormous instrument of amusement in the world. Whatever amuses has vast character-forming power.

If the children of Light were as wise in their generation as the children in this world they would seize upon amusements and use them for the betterment of humanity, and not oppose them.

If great harm can be done by moving picture films, then by the same token just as great good can be done by them. They are neither moral or immoral per se, but only as they are made and used.

Things that entertain have more effect upon the morals of a community than things that merely instruct.

The novels of Charles Reade and Charles Dickens did more to abolish many forms of social injustice than any acts of Parliament or any cathedral sermons.

Every intelligent American knows that Harriet Beecher Stowe's novel, "Uncle Tom's Cabin," was more effective in arousing a sentiment against human slavery than all the speeches and arguments.

The plays of the famous French Academician, Brieux, showed more people that the wages of sin is death, not only morally but physically, than all the sermons preached on that subject.

Winston Churchill's famous novel, "The Inside of the Cup," which is now presented in moving pictures, will send its moral appeal to thousands who would never be reached if a didactic way. In it the hideousness of hypocrisy and the helpfulness of human kindness are revealed in a manner that grips the consciousness of that vast multitude who could not be swayed by logic.

In fact, it is a question whether didactic instruction as such has ever much value of the greatest kind. It may influence the intellect, but the springs of human conduct are not in the mind. They are in the deep underlying instincts, in the passions and emotions that originate all action and that form all habits.

Here is the source of morals and the origin of morals is in the imagination.

If the imagination is debauched the conduct cannot be sincerely good. If the imagination is saturated with right ideals the conduct can never be wholly bad.

And there has never been an agent in the world that so profoundly affects the imagination of a great common people as does the moving picture.

After all, a screen play is but the expression of an idea, and a sermon or a book is no more than this. And an idea that reaches us through the eye in the form of a picture takes hold of us better than one which reaches us through the printed page.

Because we think in pictures more than we do in words.

We dream in pictures.

We grow angry because a picture of some irritating event is called up by our memory or invented by our fancy. We become good because of the wooing influence of some picture that appeals to our faith and courage.

The eye is, without doubt, the most important of all our sensory organs.

When we understand a thing, we say we see it. When we are convinced by an argument, we say we see the point. Thus unconsciously we pay a tribute to the fact that our faculty of sight is the dominating one.

The moving picture, therefore, appeals directly to our most important sense. It smashes through all of our defenses and takes hold upon the heart.

If there is danger in moving pictures, it is because there is danger in the people. But the people are inherently decent, and no appeal to men's baser nature, to lust or profligacy or crime, can be a permanent success as an entertainment.

As time goes on, the great creative minds produce more and more in pictures. For each generation works in its own medium. The artists of the middle ages expressed themselves in cathedrals. Those of the Renaissance spoke in painting and sculpture.

After the invention of printing the great genius of Victor Hugo and William Shakespeare gave their message in words.

The Homer, Dante, Goethe and Hawthorne of the coming generation will tell their stories on the moving picture screen.